FOIL SOCIETY BABIES' KIDNAPERS

BOSTON (EVENING) AMERICAN
NEW ENGLAND'S GREATEST EVENING NEWSPAPER
VOL. 29—No. 173 Published Daily by N. E. Newspaper Pub. Co. Entered as 2d Class Matter at Boston P. O. BOSTON, TUESDAY, OCTOBER 11, 1932 2 CENTS ZONE 3 CENTS

WEATHER

Partly cloudy and colder tonight; Wednesday partly cloudy and slightly colder; moderate to fresh west or northwest wind. Sun rises, 5:52; sets, 5:09.

The American is the only Boston daily paper receiving Universal Service and International News Service dispatches, plus Associated Press.

7 PM STOCKS SPORTS

Today

One Kind of Freedom
Columbus Day Once More
B. Franklin's Air Bath
San Francisco Opera

—By Arthur Brisbane—

MIAMI, FLA., Oct. 11—In this state, Florida, you may drive an automobile legally without taking out a license and paying for the privilege of using your own car. Florida's strange theory is that if a man owns an automobile he has a right to drive it without anybody's permission

It is a pleasure to mention this, in a country where everything is taxed—house, income, personal property, real estate, profits, if you make any.

If politicians in the past had been as ingenious as those of today, you would require a license to push your baby carriage, a license plate for the baby carriage and a license for the baby.

Wednesday will be Columbus Day and the man who found this country and the Indians and provided a location for past prosperity and present depression will be discussed. Some investigators who give excellent reasons for their statement declare that Christopher Columbus was a Jew, and his uncle, also a Jew, helped him financially more than did Queen Isabella. He is supposed to have been one of the Jewish people driven from Spain into Italy by superstitious bigotry, who found it convenient to conceal their Jewish origin and thus escape persecution.

According to the learned Mr. Ripley, Columbus did not believe the earth was round. He thought it was shaped like a pear, and wrote his belief to Queen Isabella.

Possibly he thought it wise to avoid the "round" theory. In his day the church said the earth was flat, taking literally the Bible statement that angels on the last day would stand on the four corners of the earth.

Moderns who question Columbus' Jewish origin should remember that the Semitic race in ancient days were great navigators. Phoenicians were the first to navigate out of sight of land, trusting to the stars to guide them, before Europe had the compass, and first to sail through the Straits of Gibraltar, out into the Atlantic to work the mines and capture yellow-haired slaves in the British Islands.

A letter written by Benjamin Franklin in 1768 reveals the interesting fact that the wisest of the early Americans believed in taking air baths. The "sun bath" had not yet arrived. "I find it agreeable to my constitution to bathe in cold air. I rise early and sit in my chamber, without any clothes whatever, for half an hour."

Franklin's remedy for insomnia was to have a second bed always ready and move to the second bed, to change the mental attitude in case of sleeplessness.

The statement published here and elsewhere, widely, that New York would have the only grand opera season this year, is mistaken.

On the 15th of this month, in San Francisco's civic center, a new four million dollar opera house will begin its first season.

The opera house, built as a memorial to the soldiers, is by far the finest in the country, and San Francisco and California mean to support it. Forty-five hundred subscribers, who tried to buy seats for the season, had their checks returned. "Everything sold out."

San Francisco deserves credit for refusing to let depression deprive citizens of good music, and for opening, at such a time as this, the most modern and most beautiful opera house in the world.

The Potsdam *Tages Zeitung* printed yesterday a passionate appeal to the former Crown Prince to take the reins of government and run the German Empire. The writer of the article, a Socialist, says only the Crown Prince can save the fatherland.

This is not much of a compliment to all the scientists and other able men of Germany.

Newspapers in the South print, large size, a photograph by the Associated Press showing President Hoover receiving in Washington a delegation of 150 colored men.

The delegation, pledging support of colored voters to the Republican party and expressing the hope that that party would "uphold the rights of the colored race," is led by Roscoe Conklin Simmons of Chicago.

Simmons, who started his political career under the late Mark Hanna, made a remarkably brilliant speech in the recent Republican convention, beginning with the statement that he had gone, the night before, to the tomb of Abraham Lincoln to find inspiration for his speech.

The picture, by the way, is NOT printed in the South with the intention of helping the Republican party.

Copyright, 1932, King Features Synd., Inc.

Jobless Shot in Belfast Riot

Latest News Bulletins

TEN LEADING STOCKS CLOSE

New York, Oct. 11—Stocks closed slightly below the highs for the day with gains ranging from 1 to 5 points.

Stocks:	High.	Low.	Close.
American Can	49¾	47½	49
American Telephone	104¼	100½	103
Atchison	40⅞	37½	39¼
Case	40⅞	37	39⅝
General Motors	13½	12¼	13⅝
General Electric	16	14⅞	15½
Union Pacific	60⅞	57½	60
United Aircraft	23⅝	21½	23
U. S. Steel	36⅞	34⅜	36
Western Union	28⅜	25⅜	28

(Complete Financial News on Pages 18 and 19)

MRS. DWIGHT F. DAVIS DIES IN BERLIN

St. Louis, Oct. 11 (AP)—Mrs. Helen Brooks Davis, wife of Dwight F. Davis, former Secretar of War and lately governor-general of the Philippines, died last night in Berlin, Germany. Mrs. Davis was Miss Helen Brooks of Boston before her marriage in 1905.

ELEVATED REFUNDING PLAN OPPOSED BY CITY

Refund of West End St. Railway Co. stock by trustees of the Boston Elevated Railway on a basis of 6½ per cent was opposed today before the state department of public utilities by Corporation Counsel Samuel Silverman of Boston. Silverman asserted the interest rate was too high.

FOUR GREATER BOSTON MEN HURT IN CRASH

Wallingford, Ct., Oct. 11 (AP)—Four Massachusetts men were hurt today in a motor truck collision in a heavy fog. They are T. Harold Moriarty of Jamaica Plain, Joseph Kaiser of Malden, William F. Simpson of Charlestown and his brother, Edward. Moriarty had stopped to wipe the windshield when Kaiser's truck crashed into it from the rear.

Belfast Police Fire on Jobless Bread Rioters

Belfast, Northern Ireland, Oct. 11 (AP)—Police fired on a mob of 10,000 unemployed men and women today after having been stoned by the demonstrators, and five persons were sent to hospitals with bullet wounds.

The mob had stoned trolley cars, barricaded car lines, looted shops and seized a city bus after attacking the driver and forcing him to abandon the vehicle.

Scores of tram cars were stoned, the passengers lying on the floors for safety.

A lorry laden with stout was seized, and after quenching their thirst, the demonstrators smashed bottles in the streets. Stones, bottles and every kind of missile obtainable were used in the battle. After a shot had been fired from the crowd the police loaded their rifles and replied.

Reinforcements were hurried in armored cars to the scene of the worst outbreak. Many police found their truncheons useless and drew their revolvers, emptying them over the heads of the mob.

Two policemen, hit by stones, were sent to hospitals.

Two thousand police had been mobilized in anticipation of unemployment disorders. They struggled with the jobless men and women, who demanded additional government relief.

There were disturbances in several parts of the city where bricks were thrown and there was some hand-to-hand fighting.

The Ulster cabinet yesterday prohibited all meetings in connection with unemployment troubles and last night 700 extra policemen were drafted from the nearby towns.

They remained on duty all night, going into action several times to disperse open-air meetings at which unemployed had attempted to light bonfires.

Today's American

American Pattern	Page 16
Beatrice Fairfax	Page 16
Betty Alden's Society	Page 15
Births	Page 21
Classified Ads	Page 21
Claude Bowers	Page 22
Collier's Cartoon	Page 2
Crossword Puzzle	Page 20
Daily True Story	Page 16
Death Notices	Page 21
Dr. Copeland's Advice	Page 16
Edgar Guest's Poem	Page 22
Elsie Robinson	Page 22
Exclusive Comics	Page 20
Fashion News	Page 17
Financial	Pages 18, 19
Girl About Town	Page 14
Goldberg Comic	Page 9
Harriet Parsons' Column	Page 11
Helen Rowland	Page 16
Hole-In-One Contest	Page 9
Magazine Features	Page 16
"Mary Faith," (Serial)	Page 17
Martha Lee	Page 7
News Tip Offer	Page 13
O. O. McIntyre	Page 22
Political Notes	Page 4
Presidential Poll	Page 21
R. E. Rogers Column	Page 13
Radio News	Page 10
Skippy Comic	Page 13
Sobol's Broadway	Page 10
Sports Column by Underwood, Corum and Conway	Pages 8, 9, 10
Tad's Sports Cartoon	Page 10
Ted Cook's Cook-Coos	Page 20
Theater Movie News	Page 11
Towne's Book News	Page 15
Valentine (Serial)	Page 17

Jury Returns Arson Verdict in Salem Case

Salem, Oct. 11—After having the case 24 hours and 15 minutes, a jury in superior court today found Peter Vorillas guilty on charges of burning his home in Haythorn pl. and the contents of the house, with intent to defraud an insurance company. The jury disagreed in the case of his wife, Mrs. Sarah Vorillas.

Lady Beatty Wills $4,000,000 to Family

London, Oct. 11 (AP)—Countess Beatty, wife of Admiral Beatty and daughter of Marshall Field of Chicago, bequeathed $1,000,000 each in a will filed today to her husband, their two sons and to Arthur Lambert Field Tree, her son by a former marriage. She died in July.

Rain Soaks Boston; Fine Day Tomorrow

Boston was deluged by .16 of an inch of rain in 20 minutes this afternoon, but the weather man predicts sunshine for the holiday tomorrow, with the temperature a bit cooler.

The chill will start tonight and hold over for a day or two, according to the weather maps.

Schoolboy Football Cancelled by Rain

Rain this afternoon caused the postponement of the schoolboy football double hedder scheduled for Fenway park. Memorial had been billed to face South Boston and Hyde Park was carded against Brighton.

☆ ☆ ☆ ☆ ☆ ☆

MEDFORD OFFICIAL MISSING

ATTY. LEARY VANISHES IN OUSTER

Schoolhouse Board Secretary "Lost in Market Crash and Ran Away," Says Wife

Picture on Page 2

John F. Leary, 35, an attorney acting as trustee of several estates and holding public office as secretary of the Medford Schoolhouse Building Commission, has been missing for two weeks, it was learned today.

His resignation from the schoolhouse commission has been demanded by Mayor Burke, his administration of one estate has been assailed in court and his wife told the Boston Evening American this afternoon that he had lost "other people's" money in the stock market and had fled "because he couldn't face the music."

FAMILY DESTITUTE

A petition filed in Middlesex court claims that he failed to file an accounting and inventory, in accordance with law, of his administration of the $19,000 estate of Mrs. Annie E. Cremmens, formerly of Judson st., Malden. He also handled other estates.

His disappearance became known within 24 hours of the appearance of two other members of the schoolhouse building commission before the Middlesex county grand jury in connection with the affairs of the closed Medford Trust Co.

Leary left his wife and three children virtually destitute in their home, 35 Fellsway West, Medford, upon which a mortgage has been foreclosed.

No police action has been taken, but Police Chief Daniel Connors has issued orders that if a warrant for Leary is left with Medford authorities it be held for him.

Mrs. Leary said she had signed over everything in her own to help her husband out of his financial difficulties.

"COULDN'T FACE MUSIC"

"He said he wouldn't be here when it happened, and now it has happened he isn't here," she said. "He went away two weeks ago tomorrow. He said he couldn't face the music."

She held her six-months-old son Richard in her lap as she talked.

Continued on Page 2, Column 2.

Ether Maniac Excuse Frees Chelsea Driver

Julius Saltzman, 20, of Fifth st., Chelsea, offered a unique defense in Charlestown court for alleged violation of traffic rules. He said a duplicate of his driver's license had been obtained by William Pallin, Chelsea's "ether maniac," and that whoever violated traffic rules it was not he. He was found not guilty.

Pope Urges Drive on Birth Control

Vatican City, Oct. 11 (AP)—Pope Pius today encouraged physicians to oppose birth control and propagate sexual morality, in a letter to the Archbishop of Florence in connection with the forthcoming convention of Catholic physicians.

The EVENING AMERICAN Will Not Be Published Wednesday Oct. 12 Columbus Day

WHAT 4000-FOOT DROP DOES TO PLANE

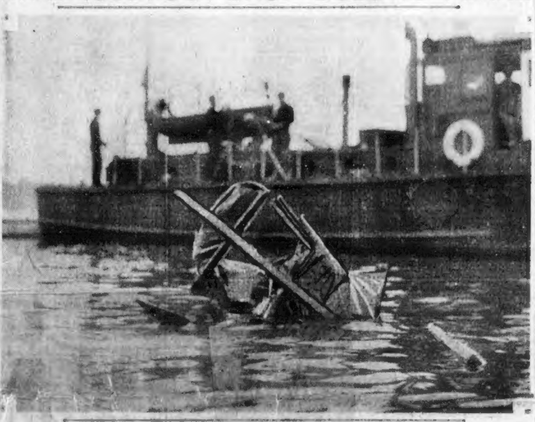

This is all that was left of a plane in which John R. Ryan, 22, of Brighton, fell into the harbor off Winthrop today. The flier dived 3000 feet to avoid a cloud, but went into a spin at 1000 feet. He was pulled to safety by a boatman as he was losing his grip on a flaming wing. Ryan was severely injured. Coast Guard boat is shown on scene and operations to salvage the plane were attempted. (Staff photoo.) *Story on Page 2*

Insull Drew Salaries of Half Million a Year

BULLETIN

London, Oct. 11 (AP)—An Exchange Telegraph dispatch from Athens this evening said Samuel Insull, detained there pending extradition proceedings, had been set at liberty. The Greek judicial authorities, having examined the evidence in the case, decided that there was nothing to justify his further detention, the dispatch said.

Chicago, Oct. 11 (AP)—While Samuel Insull was under technical arrest in Athens, pending extradition in connection with indictments in Chicago for larceny and embezzlement, his former salary was discussed in federal court today.

His total pay was said to have been a half-million dollars a year. Now he is recipient of a pension of $21,000 annually from the three large companies of his interests that are still solvent.

Insull has said he lost his fortune of $100,000,000 when his holding companies were swamped. His former affluence evidently had made him a friend of the richest man in Europe, Sir Basil Zaharoff, for in one of the coded cables sent him during his exodus from France to Greece, he was advised to see Sir Basil if he "thought wise."

Disclosures of the salaries of Insull executives were made before U. S. District Judge Walter C. Lindley by Oliver E. CcCormick, vice president and treasurer of Middle West Utilities.

McCormick testified Insull received $50,000 a year as chairman of Middle-West

"I have been given to understand," McCormick said, "from the administration of his various corporations that Mr. Insull's salary aggregated close to half a million dollars."

He gave other executive salaries he knew: Harry Reid, president of National Electric Pomer Co., New York, $50,000; Martin Insull, president Middle-West Utilities, $100,000; Samuel Insull, Jr., vice-chairman, $10,000; Walter S. Wyman, Augusta, Me., president of New England Public Service Co., $54,000; Marshall Sampsell, former president of Central Illinois Public Seryice Co., $35,000; McCormick's own salary was $14,000.

NEW HAVEN TO PUT 1000 BACK

Full time work for at least six months will be provided for nearly 1000 workers at the Readville shops of the New Haven Railroad, it was learned today.

The New Haven road has decided to use all of the $700,000 loan from the Reconstruction Finance Corporation for repair work in Readville.

At present, 375 men are employed there three or four days a week. In addition to these, 400 more workers will be recalled about Nov. 1, and the entire force placed on full time.

Good News

– In the Day's News

(Further details elsewhere in this edition)

- INCREASED activity in structural steel buying is announced.
- SPOTTY improvement is reported in foundry operations.
- NEW YORK factory employment shows gain of about 40,000 workers in month.
- TENNESSEE Eastman Corp. is sold up on yarn production for rest of year.
- NEW ENGLAND consumption of electric power, one of the favored business indices, shows large gains.

J. H. Dillon, Noted Horseman, Is Dead

New Haven, Ct., Oct. 11 (AP)—John H. Dillon, 75, whose horses have competed for the last 40 years in Grand Circuit and Short Ship Circuit races, died last night after a short illness. In 1921 Dillon, well-to-do wholesale grocer, won 23 major prizes in Grand Circuit meets. His widow and two children survive.

Cavalieri's Beauty Shop Robbed in Paris

Paris, Oct. 11 (AP)—The beauty shop of Mme. Lina Cavalieri, former opera singer, was held up and robbed last night by four men who set it afire and took $60.

ELY BOLTED BY SANTOSUOSSO

Atty. Alfred Santosuosso, of Boston, former state representative, bolted the Democratic party today in so far as the gubernatorial race is concerned, issuing the following statement:

"Although a lifelong Democrat and having always in the past ardently supported my party I feel it my duty to follow the sentiments of 90,000 Italian-American citizens by voting for a true American for Governor, William S. Youngman.

"Not only did Gov. Ely completely ignore us in the more than 300 appointments made by him but he wilfully discriminated against us in two specific instances. It is now too late for Gov. Ely to redeem himself."

COOLIDGE TALKS ON 51 STATIONS

New York, Oct. 11 (INS)—Keen public interest was manifested today throughout tahe country in the speech Calvin Coolidge will deliver at Madison Square Gardn tonight in suppor of Prsident Hoover and the Republican campaign. It will be Coolidge's first national address since he left the White House in March, 1929.

Upward of 50,000 persons have applied for the 21,000 available seats. Police reserves will be on hand to see that order is maintained among the thousands unable to gain admission.

Coolidge's speech tonight is interpreted by Republican leaders as bringing the campaign to a turning point in the East. It is expected to furnish impetus to the G. O. P. campaign, which started later in the East than did the Democratic battle for votes.

In breaking his silence, Coolidge will have a nation-wide audience. His address is to be carried over a coast-to-coast radio hook-up of 51 stations. He will begin speaking at 8:45 p. m.

Balances and Receipts

Washington, Oct. 11—Today's Treasury balance, $778,821,535; U. S. customs receipts, $6,680,170.

NURSE ROUTS KIDNAPER IN TOPSFIELD

Maxwell Foster Home Is Under Armed Guard After Plot Fails; Man Flees as Babies Cry

Picture on Page 2

A daring attempt to kidnap two sleeping children of Mr. and Mrs. Maxwell Foster, Boston and North Shore society couple, in the same manner the Lindbergh baby was stolen—down a ladder from the nursery window—was revealed today.

The attempt was made at the Topsfield home of the Fosters and the cries of the children, who were awakened by the scraping of the ladder on the wall, foiled the plot.

A courageous nursemaid, Miss Alice McNab, encountered one of the kidnapers at the rear of the house a short time afterward and prevented a second attempt to gain access to the house.

HOUSE UNDER GUARD

The kidnaping attempt, occurring last Friday night, was revealed today only with discovery that private detectives were guarding the house, that grill work had been placed on the nursery windows and that Foster and male employes of the estate had taken out permits to carry revolvers.

Guards have also been placed now on the home of Bradley W. Palmer, millionaire lawyer and sportsman, who is an uncle of Mrs. Maxwell Foster. The Fosters' home is situated on a section of the Palmer estate and faces Asbury rd. near the Ipswich river.

The kidnapers, it was learned, obtained their ladder from the garage of the Palmer estate, and carrying it to the Foster house placed it against the wall under the nursery window.

MAID FOILS MAN

At that moment Miss McNab, sitting at the kitchen window sewing in the absence of the parents, heard the children crying. The younger child is 9 months and the other 2½ years.

The maid went immediately upstairs, quieted the children and watched until they fell asleep again. She did not look out the window.

After putting out the light in the nursery, she went downstairs and out to the rear porch to take in some washing. As she stepped out there was a sound of some heavy object falling into the shrubbery.

The man on the ladder had slid hastily to the ground and pulled the ladder after him, and the ladder fell against the bushes.

He came calmly around the corner of the house, however, and told her he was there on order of the caretaker to fix the lights. The girl was suspicious and ran into the house, slamming and bolting the door as he rushed after her.

She telephoned the caretaker, John Keith, who said he had sent no one to fix the lights. Search then revealed the ladder on the ground, with footprints leading to and from the side of the house, but the man and his companions, if he had any, were gone.

GETS GUN PERMITS.

The Fosters were dining at the home of society friends in Hamilton and were immediately called home. After some deliberation, Foster called in private detectives, but it is understood he quietly notified state police yesterday, when the gun permits were applied for.

Foster is a member of the law firm of Choate, Hall and Stuart of Boston and is a graduate of Yale, '23, and Harvard Law, '26. Mrs. Foster is a Bryn Mawr graduate. Both are related to a number of society families in Boston and New York.

Mrs. Foster is the former Elizabeth Vincent of Greenwich, Ct. Her father is Dr. George E. Vincent, retired head of the Rockefeller Foundation.

HOOVER AND ROOSEVELT OUT FOR JOBLESS VOTE

WILL DESCRIBE PLANS TO GIVE WORK TO NEEDY

President Speaks in Cleveland Saturday, Democratic Nominee on the Air on Thursday

By GEORGE R. HOLMES,
International News Service Staff Correspondent

Washington, Oct. 11 (INS)—The 12,000,000 unemployed and millions of others on part-time employment throughout the nation will hear this week what the rival presidential candidates propose to do for their relief the coming winter.

They will be treated to speeches by both Franklin D. Roosevelt and President Hoover on what the federal government can or should do with regard to social welfare and the problem of getting the worker back to work.

ROOSEVELT ON RADIO

Gov. Roosevelt's announcement in Albany that he would speak on the subject over a national radio hookup Thursday night followed a White House announcement of President Hoover's speech in Cleveland next Saturday night.

Mr. Hoover has chosen as the locale for his speech almost the center of the industrial part of the country, where unemployment is rampant and distress acute. To the east is the hard-hit manufacturing cities of Pennsylvania and New York; to the west the equally hard-hit cities like Detroit, the lesser manufacturing cities of Michigan, and Chicago; to the south lies the densely populated factory towns of Ohio.

The trip to Ohio represents at the same time the Republican high command's supreme bid for Ohio's support in the election four weeks from today.

Newspaper polls and straw votes have shown Gov. Roosevelt running about 2 to 1 ahead of Mr. Hoover throughout the state.

Gov. Roosevelt decided to present his relief program at this time because of declarations made by ten of the country's leading social welfare workers that present conditions are a menace to child health.

ROOSEVELT'S SPEECH

He is expected to discuss the question of larger federal appropriations for public works as a means of relieving unemployment and also the appropriation of federal funds for direct relief to the needy.

His speech will be delivered from the executive mansion in Albany, N. Y. He will go on the air at 10 p. m.

"Of course," he said, "a fellow can't cover a very wide field in 20 minutes, but I am going to do the best I can in that limited time."

On the same day, at noon, former Gov. Alfred E. Smith will make his entry into the present campaign. He will preside and speak at a luncheon opening the campaign on behalf of Lieut.-Gov. Lehman and M. William Bray, standard bearers of the Democratic party in New York State. Smith is honorary chairman of the Independent Citizens' Committee for the election of Lehman and Bray.

Smith has not disclosed the number of speeches he plans to make in this and other states during the next five weeks. It is expected his itinerary will be announced soon.

The Legs Have It

By FRANKLIN COLLIER

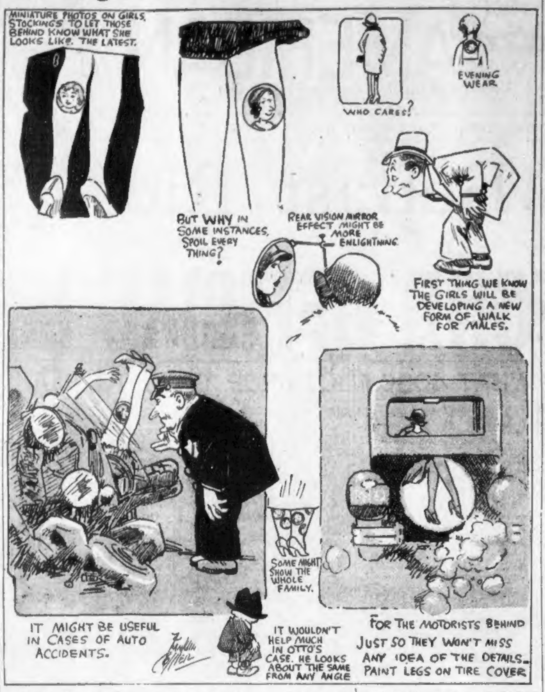
MINIATURE PHOTOS ON GIRLS STOCKINGS TO LET THOSE BEHIND KNOW WHAT SHE LOOKS LIKE. THE LATEST.
BUT WHY IN SOME INSTANCES, SPOIL EVERY THING?
WHO CARES?
EVENING WEAR
REAR VISION MIRROR EFFECT MIGHT BE MORE ENLIGHTNING
FIRST THING WE KNOW THE GIRLS WILL BE DEVELOPING A NEW FORM OF WALK FOR MALES.
SOME MIGHT SHOW THE WHOLE FAMILY.
IT MIGHT BE USEFUL IN CASES OF AUTO ACCIDENTS.
Franklin Collier
IT WOULDN'T HELP MUCH IN OTTO'S CASE. HE LOOKS ABOUT THE SAME FROM ANY ANGLE
FOR THE MOTORISTS BEHIND JUST SO THEY WON'T MISS ANY IDEA OF THE DETAILS— PAINT LEGS ON TIRE COVER

RHODE ISLAND G. O. P. AGAIN PICKS CASE

Nominated on First Ballot by Convention to Be Candidate to Succeed Himself

Providence, Oct. 11 (INS)—Gov. Norman S. Case was renominated today on the first ballot at the Republican state convention.

He received 251 votes against 33 for James G. Connally, Lieutenant-Governor, seeking the gubernatorial nomination. This is the Governor's 44th birthday.

Ex-Cong. Ambrose Kennedy of Woonsocket was nominated for Lieutenant-Governor. Others nominated, all present office-holders, were Atty. Gen. Benjamin M. McLyman, Treasurer George C. Clark and Secretary of State Ernest L. Sprague.

The state platform was silent on the soldiers' bonus, but cited state legislation for the benefit of veterans.

A prohibition repeal plank declared that the party in Rhode Island favored the constitutional prevention of the importation of intoxicating liquors into a state which may adopt a constitution or enact laws prohibiting their sale.

The platform also recommends that the new Providence river bridge bond issue of $5,200,000 be approved by the voters this fall and opposes restriction of night work for women and children as a limitation upon opportunities of wage earners.

Al Smith Short of Brown Derbies

New York, Oct. 11—Something has caused a slump in the free crop of brown derbies that Alfred E. Smith garners every year, sent by admirers in many parts of the country. This year he got only three, and none of them fits.

He had to order one made for the Democratic state convention at Albany.

Lawyer Vanishes

Attorney John F. Leary, 35, secretary of the Medford Schoolhouse Building Commission, who is said by his wife to be a fugitive. His resignation had been demanded by Mayor Burke. Commission members have been called before the Middlesex grand jury. (Whitman photo.)

U. S. MEN TRAIL LOWELL RING

Federal secret service agents went to Lowell today to investigate what is believed to be another ring of counterfeiters operating in Lowell and vicinity.

The federal officers took action following the arrest yesterday of four boys, who were alleged to have attempted to pass counterfeit $10 bills.

Two men were arrested by Lowell police today, charged with having introduced the boys to agents of the counterfeiters. The pair were late rreleased, but will be seized again if federal officers wish to question them.

The boys are said to have been promised $4 for every bogus $10 bill they passed.

REED HITS FARM PROMISES BY HOOVER

Accuses President of Distorting Truth in His Speech in Des Moines

Des Moines, Ia., Oct. 11—"The test of the reliability of a prophet is the way his prophecies have turned out."

Former Senator James A. Reed of Missouri so declared in an address before an enthusiastic audience of farmers here last night asserting that President Hoover had failed that test.

LISTS FAILURES

With biting sarcasm, the former senator cited instance after instance of Hoover predictions which he asserted had never been fulfilled.

Reed said Hoover's statements on Gov. Roosevelt's tariff views was "a wilful perversion of the truth," and characterized the President's statement that the United States was nearly forced off the gold standard as "absolutely untrue."

"In his Des Moines speech and elsewhere in the campaign," Reed said, "Mr. Hoover told the people he now plans to restore prosperity and that these plans will certainly work. It will be observed, however, that none of them can be demonstrated until after the election.

"What we are asked to accept, therefore, is Mr. Hoover's prophecies as to the future.

"The test of the reliability of a prophet is the way his prophecies have turned out."

He also spoke of the recent $2,000,000,000 Insull Utilities collapse, blaming the administration for laxity in enforcing the anti-trust laws.

WARNINGS IGNORED

Reed recited a number of prophecies and promises of Mr. Hoover during the 1928 election campaign. Among them he said:

"Prophecy: (San Francisco, July 27, 1928) 'the outlook of the world today is for the greatest era of commercial expansion in history.'

"At that very moment we were in the wildest era of speculation and prudent men were sounding notes of warning.

"The fulfillment: October 24, 1929—New York Herald Tribune: 'Stocks off five billion in severest break of Wall Street history.' In the face of that calamity, Hoover again the next day prohesied:

"Prophecy: 'The fundamental business of the country, that is production and distribution of commodities, is on a sound and prosperous basis.'

"The fulfillment: November 13, 1929—New York Herald Tribune: 'Stocks crumble to lowest levels.'

"Surely the time has come when we should cease to place confidence in either the prophecies or schemes of Mr. Hoover.

"His predictions have come to naught."

PEOPLE

Who Interest You and What They Are Doing

Mrs. Melvin Settles Suit Against Film Company

Los Angeles, Oct. 11—Mrs. Gabrielle Darley Melvin's $50,000 damage suit against Mrs. Dorothy Davenport Reid, widow of Wallace Reid, film star, the All-Star Features, Inc., and others is being settled out of court. The case was ordered off the calendar in court here.

Mrs. Melvin

Mrs. Melvin alleged the defendants incorporated into a film the story of her life, wherein she was tried for murder in 1915. She was acquitted.

Owen Young's Daughter Is Mother of Baby Girl

New York, Oct. 11—Mrs. Josephine Case, wife of Everett N. Case, and daughter of Mr. and Mrs. Owen D. Young, gave birth to a daughter at the Polyclinic Hospital here.

Mrs. Case

Both mother and child were reported as progressing satisfactorily by Dr. Ross McPherson.

Mrs. Case, the only daughter of the internationally famous industrialist, was married in Van Hornesville, N. Y., on June 27 of last year. Her husband is the son of the chairman of the Federal Reserve Bank of New York.

Dr. Einstein Accepts Teaching Post in U. S.

New York, Oct. 11—Albert Einstein, world famous scientist, is coming to this country as a professor of mathematics, it was announced.

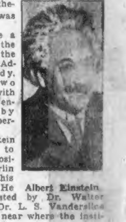

Albert Einstein

He will be a member of the faculty of the Institute for Advanced Study, founded two years ago with a $5,000,000 endowment by Louis Bamberger.

Dr. Einstein is expected to resign his positions in Berlin to take up his work here. He will be assisted by Dr. Walter Veblen and Dr. L. S. Vanderslice of Princeton, near where the institute is located.

PARTY ON ROCKS LOG MISSING

A bewhiskered "salty," who went 'round the world in 1907 with 2000 New England sailors, a police officer attached to the automobile department of police headquarters sauntered slowly into the press room, today, a sad expression playing around the wrinkled corners of his eyes.

"Boys, I've gone and lost it—lost the log book. And now the boys can't get together to arrange for that 25th celebration and dance on December 16."

Clarence R. Cobb, better known as "Ty" Cobb, solicited help from the police headquarters scribes in locating the book, which contains the names and addresses of some 2000 New Englanders who made the trip. The book is the only means by which Cobb can reach the celebrants and call them together in meeting at City Councillor William H. Barker's home at 66 Bayswater st., East Boston.

Crisis Is Passed, Says Hugh Bancroft

Philadelphia, Oct. 11 (AP)—Touching briefly on economic conditions, Hugh Bancroft, owner of the Wall Street Journal, told members of the committee of 100 at luncheon today, that **"in all probability the patient has passed the crisis of his ailment, and in that sense recovery may be said to have begun."**

The committee of 100, also called the "Millionaires Club," wealthy men who visit Miami, Fla., in winter, were the guests of Cyrus H. K. Curtis, Philadelphia publisher, and Joseph E. Widener, Philadelphia capitalist.

Charity Bridge Planned

Plans for the charity bridge of the Dorchester Physicians' Wives Association, which takes place at the Copley Plaza Nov. 14, were formulated yesterday.

MEDFORD OFFICIAL GONE

Continued from First Page.

The other children, Junior, 9, and Catherine, 4, stood nearby, solemnly looking on.

"A few days before he went away he came to me," she said. "I knew something was wrong, although he never confided his business affairs to me. He told me he was in financial difficudty and that he was going away so as not to be around when it broke.

"He expected something to happen every minute. He packed a bag and left. I don't know where he has gone. I haven't a word from him since he left. And tomorrow is our wedding anniversary—our 11th wedding anniversary.

CRASHED IN MARKET

"We were getting on splendidly. He was playing the stock market, and when the crash came it crashed over his head as well. If only it had been all our money I wouldn't mind. But to have him take other people's money and lose that! It has all been a horrible nightmare.

"I gave him evreything, signed over everything that was in my name to him, to help hi mout. But, now, everything is gone. I have one consolation. I know that I a minnocent of any wrong doing. If it weren't for my children, I don't know what would happen.

SHE URGED CAUTION

"If I had been the grasping, scheming kind of wife, urging my husband on and on to make money, loads of it, it would be different. But I am a thoroughly domestic wife, contented with just a little—and to have this break! To have to listen to the insidious rumors and gossip of townspeople! But I am going to hold my chin up and keep my upper lip stiff.

"I am confident that where my husband is, he is all right and taking the best care of himself.

"For four years I have urgea him to go more slowly, not to be so grasping after money. We were happy and getting on splendidly. But playing on margin, I guess, gets to be a mania. I know of three Medford lawyers who are in difficulty and hot water because of their stock market speculations.

TAKES THEIR PHOTOS

"My husband kept me very much in the dark about his business affairs. I realize he didn't want to worry me or let me know of his actions. If I had put my foot down and refused him help in the first instance, maybe things might have been different.

"I am prepared for the worst, naturally. But I do want to know where he is. He may be headed New York. He has gone there before. But this time, I can't seem to find out anything about his disappearance.

"Two weeks ago tomorrow, I returned home and discovered that he had taken a packed bag, removed three pictures from the livingroom wall—pictures of me and the children—and had gone. That's the last I heard of him. And here I am with three children, a foreclosed house and no means of support."

Leary was appointed administrator of Mrs. Cremmens' estate in July, 1931, and bond of $20,000 was given by the Commercial Casualty Insurance Co.

The claim against him as administrator was filed by Thomas J. Porter, nephew and heir. There are 20 tdults and two minor heirs.

MAYOR TAKES ACTION

William Porter, of 2 Tremont st., Charlestown, brother of Mrs. Cremmens, said he and her son, Sergt. Joseph Maraghy, of the Roxbury Crossing police station, had been seeking Leary for two weeks.

"Things didn't look just right," he said. "My sister died a year and a half ago and the estate should have been divided last July."

Mayor Burke announced that tonight he would report to the aldermen on his request to Leary to resign, but he gave no reason for his request. The request was taken to Leary's home by Special Officer James Kane of the Medford police, who, not finding the lawyer at home, left the mayor's letter with Mrs. Leary.

Leary was a trustee for several small estates and has law office in Salem st., near Stevens sq., in the east section of the city.

Crop Prospects Better

Washington, Oct. 11 — A slight improvement in general crop prospects during September was reported by the Department of Agriculture.

Kidnap Target

Mrs. Maxwell Foster of Topsfield, at whose home a daring plot to kidnap the two Foster children was foiled by a maid. Attorney and Mrs. Foster were away for the evening when a man scaled a ladder to the nursery window. The home now is under armed guard.

LACK OF A BOAT COSTS BOY LIFE

Five-year-old Frank McKinnon, Jr., of 22 Richardson st., Woburn, was drowned in Horn Pond, Woburn, today.

If there had been a boat on the pond, or if Woburn police had had a boat, there is a possibility he might have been saved, but his body was not recovered for an hour after Patrolman Willam Folan had driven a truck to Winchester and borrowed a boat from a resident there.

The body was found a few minutes after the boat was put in the pond but resuscitation efforts were futile.

The boy fell from the pumping station dock while playing with Paul Kelley, about the same age, who notified a passerby. Firemen and police responded to the alarm but they could do nothing until the boat arrived, although the body was only 10 feet off the dock.

SUICIDE TALE IN TORTURE CASE

Jacksonville, Fla., Oct. 11 (INS)—A few minutes before the lifeless body of Arthur Maillefert was taken from its chain gibbet in the "sweatbox" of the Sunbeam chain gang camp he "signalled" to a fellow prisoner intentions to commit suicide, a witness testified in court today.

The disclosure came in the testimony of Herbert H. Schneider, alias Shorty Snider, who took the stand as the first defense witness in the murder trial of George W Courson and Solomon Higginbotham, prison camp officers.

Schneider was named yesterday by Bob Blake, head trusty of the Sunbeam camp, a state witness, as one of the prisoners with whom he "framed" the suicide story after Courson asked his aid in clearing the warden of responsibility.

Blake testified:

"Harry Snider (Schneider) was going to testify, I told Courson, that Jersey (Maillefert) had motioned to him he was going to commit suicide that night. Snider was to say he didn't quite understand as the story went. Snider was to tell this to Dawson and Dawson was to rush and tell Courson, and Courson, opening the box, would find it was too late."

Smith Graduate to Wed Malden Man

Mr. and Mrs. Horace Chamberlain Holden of Swampscott, are announcing the engagement of their daughter, Miss Doris Margot Holden, to Willard Clarke Welsh of Malden and Marblehead. The wedding is to take place at Swampscott on Oct. 18.

Welsh is the son of Mr. and Mrs. Willard Welsh of 60 Greenleaf st., Malden. Miss Holden was graduated from Smith College last June.

Foolish Canards That Bloom in This Fiery Campaign

By JOHN T. LAMBERT

People go haywire at election time.

That is, not the people as a whole, but the candidates, their managers and those intimately concerned in their welfare.

They make extravagant claims, false statements and conspiracies to deceive the public, on whose good judgment and integrity they must finally rest their case.

As an example of this extravagance, a Republican newspaper in Boston said solemnly the other day that, of course, the administrative and financial ability of the country were lodged solely in the Republican party.

Singularly enough, on the day it was published, a committee of distinguished citizens was meeting in New York to solve the depressing problems of the railroads of this nation, and Mr. Bernard Baruch and Mr. Alfred E. Smith, both Democrats, were members of this committee entrusted with this herculean task involving both administrative and financial genius.

The outstanding financial legislation of our time was the Federal Reserve Act. Without it the war could not have been won. Without it, the financial institutions of this country could not have withstood the depressions which have since existed, including the current one.

This act was passed by a Democratic Congress. Our people know that it was men like McAdoo, Glass, Owen of Oklahoma and Phelan of Massachusetts, who were identified with its passage and adoption. In fact, the Republicans opposed it. Even the late Senator Weeks of Massachusetts, a Republican and a banker, expressed the woeful prediction that the Federal Reserve Act would bring havoc and ruin to the country.

Of course, the most stupendous financing in the history of our country was the World War itself. Our war cost was once estimated to me by the late Herbert Lord, when he was director of the national budget, at forty thousand millions of dollars. There has been nothing like it in size in all history. This was a war conducted in the name of the American people, and, without their loyal support, it could not have been successful, but the fact remains that it was conducted and financed by a Democratic administration. Which must receive the credit for its success, and it would have received the responsibility for its failure had it been unsuccessful.

The people read lately in the partisan press that the personnel of the resolutions committee of the Democratic state committee was so constituted as to effect a deliberate affront to Mr. Alfred E. Smith and his friends in Massachusetts.

Such a statement of partisan design surely must have been without effect upon the thoughtful people of this state. In the first place the dominating figures in the convention were known to be Senator Walsh, Governor Ely, Chairman Joseph A. Maynard of the Democratic state committee and others who have been similarly zealous in their support of Mr. Smith. In the second place it was inaccurate because it happened to have been overwhelmingly constituted of men who have been adherents of Mr. Smith.

In the third place, if more were necessary, Mr. Smith happens to be supporting the Democratic national ticket and this was known to those who composed the resolutions committee. Mr. Smith said in his recent magazine article that the Republican party at Washington has utterly failed to solve the problems of the nation.

"The hope of the country," he wrote, "lies in Democratic success."

The motive of the numerous misrepresentations has been to separate and divide the Democratic party in this state. Another instance of this scheme was the published report that the Democratic state committee has decided to "snub" or "affront" Mayor Curley in the matter of registration of voters.

Our people who read the political developments and who keep them in mind must have recalled that Mayor Curley again demonstrated his willingness to promote the registration work just as he had done so vigorously four years ago, during the candidacy of Mr. Smith for President, when he instituted the most dynamic and successful registration within our time. Only a few weeks ago, Mayor Curley sent a check for $500 to the Democratic state committee for its registration work. The state committee promptly turned that check to the Democratic city committee, thereby encouraging it to estabish its own headquarters and to engage in a registration campaign on its own responsibility, with the good wishes of the state organization.

These misrepresentations, so common at this time, are scant tribute to the intelligence of the public. They have the effect of the boomerang, because they come back to strike those who utter them.

Mrs. Shmokoluk Indicted for Theft

Mrs. Josephine Nee Shmokoluk, young Dorchester mother arrested recently in connection with larcenies aggregating $10,000 from department stores, was indicted today by the federal grand jury for tampering with the mails.

She is alleged to have stolen mail addressed to John P. and Adelaide E. Sylvester from the mail box at their home, 46 Carlton st., Brookline.

The jury, reconvening this morning after recessing Friday, made a partial report to Judge Lowell this afternoon, returning one secret and six public indictments.

There were three indictments in connection with counterfeiting activities. Mr. and Mrs. Pasquale Tomasetti of 26 Vine st., Roxbury, whose home was raided Saturday night, were charged with possessing and passing spurious $10 notes. Harry Pappas of Brooklyn, recently arrested in the North End, was charged with passing $10 counterfeits.

GUY IN $100,000 SHUT BANK SUIT

A $100,000 suit was filed today in Suffolk Superior Court by Bank Commissioner Arthur Guy, in possession of the Revere Trust Company, against the Massachusetts Bonding & Mortgage Company.

The suit seeks to recover $50,000 from the mortgage company on the ground that a blanket bond for that amount was issued by it to the Revere Trust.

The bond was to cover "dishonest acts" that caused losses to the bank, the suit avers. Who committed any dishonest acts was not revealed in the paper.

Losses totalling $65,350.94 were named in the suit, one item being $60,974.

Frederick J. Muldoon of Washington st. is counsel for the bank commissioner.

Democrat Hurls Plot Charges at Moses

Concord, N. H., Oct. 11—Robert C. Murchie, chairman of the Democratic state committee, today charged a plot by Senator George H. Moses in promoting the candidacy of Dr. Joseph A. Coutremarch of Lebanon for senator on the "Independent Dem cratic" ticket.

Coutremarch was defeated in the primaries by former Governor Fred H. Brown, Democratic nominee. Coutremarch filed a petition with 1200 signatures and his name was placed on the ballot as an independent candidate.

Murchie charged that many signatures were invalid.

He demanded a full investigation and the striking of Coutremarch's name from the ballot.

"Bad Willie" Admits Holdup in Roxbury

William E. "Bad Willie" Gray, now serving a 20 to 30-year term in state prison, pleaded guilty today in Suffolk superior court to armed robbery. Judge Cox filed the charge and remanded Gray to prison.

Today's charge grew out of a stickup at 229 Warren st., Roxbury, on February 17, when Pashol Pano was robbed of $44 at gunpoint.

BREWSTER ASKS NEW RECOUNT

Augusta, Me., Oct. 11 (AP)—A muddled political aftermath of the State election of September 12 was further confused today by a demand for a recount of ballots cast for United States Representative in the Third Maine District.

In a petition to the Governor and council last night, Ralph O. Brewster of Dexter, Republican, called for the count, charging "more than 1000 votes" were affected by "fraudulent practices, illegal acts and errors."

Brewster was defeated by John G. Utterback, Bangor Democrat, by [illegible] votes.

On the same day that Republican gubernatorial candidate Burleigh Martin of Augusta, defeated by Louis J. Brann, Democrat, Lewiston, petitioned the secretary of state for permission to inspect all ballots cast for governor.

Joseph E. F. Connolly, Democratic candidate for United States representative from the first district, who was defeated by 1756 votes by Rep. Carroll L. Beedy, announced he would petition for a recount.

Brewster attended the last meeting of the Governor and Council, at which Atty.-Gen. Clement F. Robinson declared his investigation revealed "irregularities," but "no serious crimes."

Old Fashioned
NEW ENGLAND
FOOD SHOW
MECHANICS BLDG.
NOW OPEN
10 A.M. to 10 P.M.
Free Gifts Every Day. Samples... Lectures. Demonstrations...
Admission 25c
PERSONAL DIRECTION CHESTER I. CAMPBELL

YOUNGMAN CALLED "BANKERS' TOOL" IN QUINCY ROAD JOB

'POOR' ON $800 A MONTH

Seven-year-old John M. Coward, son of the late J. Mortimer Coward, New York and Boston shoe manufacturer. A court in Jersey City, N. J., allowed the boy $9,600 annually of his $90,000 annual income from his share in his father's estate.

Mrs. Audrey L. Carroll, widow of the late J. Mortimer Coward, whose plea for additional funds from the Coward estate was turned down.

$5000 BLAZE IN EVERETT

One fireman was injured and damage of $5,000 was caused to the three-story brick building on Chelsea st., Everett, when a fire broke early today resulting in two alarms and bringing additional help from Chelsea.

Hoseman James Dunn, of Engine 3, Everett, suffered cuts on the hands and body while fighting the flames.

LABOR LEADER ALSO FLAYS ADAMS

Council Votes to Reconsider Rejected Bid, but Ely Withdraws It

Lieutenant-Governor Youngman was accused today of having been "reached" by banking interests intent on having the bid of a Quincy contracting company accepted by the Governor's Council.

The charge was made by James T. Moriarty, State president of the American Federation of Labor.

Charles F. Adams, Secretary of the Navy, and Chester I. Campbell, member of the Governor's Council, were also charged by Moriarty with having interests in the awarding of the contract.

Moriarty's statement was made during a two-hour delay in the scheduled hearing of the Governor's Council on the rejected bid of the Eastern Contracting Co. of Quincy, for roadwork in Lakeville, Raynham and Taunton.

After the Council convened without the presence of Youngman, it voted 4 to 2 to reconsider the bid. But Gov. Ely, fearing that the Council, after its vote to reconsider, might award the contract to the Eastern Contracting Co., withdrew the bid.

Ely's action makes it necessary now to have a new contract submitted or new bids called for.

Those who voted in favor of reconsidering the bid were Councillors Campbell, Schuster, Fraser, and Mrs. Andrews, who formerly was opposed to it. Councillors Brennan and Cote were opposed.

REJECTED AFTER PROTESTS

The firm's bid was originally rejected following protests by the American Legion and the American Federation of Labor, who charged the firm was being hostile and unfair to both organizations.

"I have been informed," said Moriarty, "that Lieutenant-Governor Youngman, who originally voted to reject the bid, would purposely absent himself from the hearing today.

"Youngman knew that this meeting was going to be held, and I charge that he was kept away by the same banking interests which are seeking a reconsideration of the Quincy Contracting Company bid.

"I also charge that Charles Francis Adams, Secretary of the Navy, sent a Mr. Bruce of the division of roads of the department of agriculture, to make a two-hour investigation of the Quincy firm after which he reported that company was not violating labor laws."

"Adams is tied up with the Quincy Trust Co, which holds a $50,000 mortgage on equipment of the Eastern Contracting Co.

"I also say that Chester I. Campbell, a member of the governor's council, is interested in having the contract awarded to the Eastern Contracting Co., as he is a vice president of the Quincy Trust Co."

YOUNGMAN AGAINST BID

When the bid was originally rejected, Councillors Youngman, Andrews, Cote and Brennan opposed acceptance while Councillors Campbell Schuster and Fraser voted in favor of it.

Besides Moriarty, representatives of other labor organizations were represented, determined to oppose reconsideration of the bid.

James Rose, state commander of the American Legion, was present to voice the protests of veterans to whom the Quincy firm is alleged to have been unfair.

BISHOP SPELLMAN IN CONFIRMATION

CONFIRMED BY NEW BISHOP

Officiating at his first confirmation, Bishop Francis J. Spellman is shown administering the sacrament to Mary Minichiello in St. Anthony's Church in Everett. Five hundred and seventy-five children were confirmed in the ceremony yesterday.

CIVIL SERVICE RULES BAR 350 CITY WORKERS

Mayor Curley Hints at "Politics" in Explaining Discharge of Group

Before 350 dejected city employes, Mayor Curley today said that all hope for temporary city work must be abandoned because of recent action of the civil service commission.

It meant, to his audience, that jobs they held for three and six months periods must be given only to those on newly made civil service lists.

A broad hint that politics may have been responsible for the action of the commission was given the mayor at the end of his talk when a questioner asked:

"Did a like situation ever exist under previous Democratic governors?"

"I assume certain agencies have been extremely busy," was Curley's reply. But those near enough heard him say before it:

"I can't discuss that."

"I've called you here today to tell you there is nothing more I can do for you," the mayor said in opening his remarks.

"The Civil Service Commission has made up lists for every position of the type to which I could appoint you. So long as these lists are maintained it is useless to look forward to reinstatement as temporary employes.

"Sympathy doesn't do you any good but it is all I can extend. The Civil Service rules have closed practically every appointment of employes by the mayor."

Most of the mayor's audience were temporary draftsmen and rodmen, employed on temporary appointments of three months each.

2 HURT IN CITY HALL ELEVATOR

An elevator in City Hall twice went on a rampage today, injuring John Hassett, the operator, and George E. Byars, 39, Cabot st., Roxbury. They were shaken up, and Byars said he had sprained his back and his left wrist.

They were flung across the car when it shot from the fourth floor to the roof, just above the fifth floor, where a safety device stopped it with a crash that drew officials and employes from every office.

A crowd of 350 temporary city employes, who had been listening to Mayor Curley in the council chamber, where he informed them there was no more work at present was leaving.

They ran to the fifth floor and police had to force them back.

A repairman released the safety catch and the car shot to the basement with another repairman at the controls. It struck the safety device and the operator was uninjured.

"It" Girl Lands

Miss Ursula Deans, known as the "It" girl of England, as she arrived in New York aboard the S. S. Europa, en route to California, where she will start work in a picture soon to be released. (International News Photos.)

Ryan Attack on Fair Drivers Stirs Storm of Protest

Registrar of Motor Vehicles Morgan Ryan caused a flurry of excitement and a flood of protest by declaring that it looked to him as if women drivers are worse than men.

But the women drivers of Massachusetts may take heart.

Figures given out by Ryan today show that the balance is only slightly in favor of the men, as far as fatal accidents are concerned, and somewhat more in favor of the women in non-fatal accidents.

It seems that Ryan did not say that women are involved in more fatal accidents than men drivers.

What he meant was that for every ten fatal accidents in which women drivers are involved, they are culpable in seven and a half cases, while men are at fault in a little less than seven out of ten.

It's a complicated way of looking at it, but here are the statistics:

A total of 843 men were involved in fatal accidents last year, and 578 of them were at fault. The percenage at fault was 68.3.

A total of 68 women were involved in fatal accidents last year, and 48 of them were at fault. The percentage at fault was 70.5.

A total of 8234 men were involved in non-fatal accidents, and 56.5 of them were at fault.

A total of 969 women were involved in non-fatal accidents, and 50 per cent of them were at fault.

There are 205,000 women drivers and 1,250,000 men drivers, but Ryan's contention is that as a general rule a woman holding a license covers much less mileage in a year than a man driver.

To October 1 this year 39 women have been involved in fatal accidents.

JAPANESE SLAY 300 CHINESE

Mukden, Manchuria, Oct. 11 (AP)—The Japanese army, with bombing airplanes, cavalry, infantry and light artillery, continued today its onslaught against the 30,000 former warriors of Marshal Chang Hsiao-Liang in the Tungpien area who for months have played havoc with the Hailung-Mukden-Antung Railway.

In the first encounter, near Hailung, the Chinese left 46 dead on the field as they fled. Most of the Chinese are armed with spears, swords and rifles, but many are without weapons. They met no quarter from the Japanese, who charged them with having terrified the 1,700,000 Koreans who live in the Tungpien district.

A band of 1000 Chinese volunteers attacked the Japanese near Chismussu where 500 armed Japanese emigrants expect to settle. The Chinese lost 260 men and a considerable amount of ammunition. The Japanese casualties were reported negligible.

N. Y. Nomination for Mayor Protested

New York, Oct. 11 (AP)—Katherine Rogers, as a taxpayer, filed an objection with the Board of Elections today to acceptance of the nominations of John P. O'Brien and Lewis H. Pounds, Democratic and Republican mayoralty candidates.

The objection is based on the allegation that the certificates of nomination were not filed within the time allowed by the election laws.

READY FOR FILM DEBUT

"Now when I first started here's how I used to do it." It was Antonia Moreno, popular hero of scores of film dramas, telling Eleanor Holm, world-famed swimming star of the 1932 Olympics, what to do, as they were caught by the cameraman in Hollywood, going over the script for Eleanor's film debut, which takes place shortly. The swimming beauty took home most of the women's events prizes for Uncle Sam at the recent Olympic games. (International News Photos.)

Down-and-Outers Flay Cruel Poverty for Poor Rich Boy.

By WIN BROOKS

A New Jersey chancellor's decision that 7-year-old John Mortimer Coward must struggle along on $9600 a year caused a stormy indignation meeting of prominent down-and-outers on Boston Common today.

"He certainly is entitled to $17,500 a year and don't hesitate to quote me," said Prof. Delcivar Cunk, a leader of the group.

"The poor little fellow! Our hearts go out to him! You can't make it too strong. And, gov'nor, could you spare a dime for a mug of coffee and a bun this morning?"

The professor is known as Professor because of his ability to read all the large words in the newspapers. It was the professor who discovered the cruel injustice to John Mortimer Coward in the morning press.

ROUSES INDIGNATION

"This is how I happened to learn about it," said the professor. "I was trailing this fellow across the Common because he looked like he was going to lay his paper down, and by and by he did lay his paper down and I got there first. And there was this story on the front page. It says: 'Boy Will Have to Live on Only $800 a Month.' That is how I happened to learn about it."

The rest is history: How the down-and-outers grouped around him in the Parkman bandstand benches while he read the news aloud and how strong men's anguished cries rent the air as they listened to the cruel decision depriving John Mortimer Coward of more dough. Some of the lads even forgot they hadn't eaten since the day before yesterday.

"I make a motion," said Woody Bemis, who is called Woody because he chews splinters from park benches when the going is tough.

SAYS A MOUTHFUL

"You make a motion what?" said the professor.

"I make a motion," said Woody, biting a large piece off the back of the bench in front of him, "that this meeting draw up a resolution of protest and forward it to New Jersey."

"As a matter of parliamentary etiquette," admonished the professor, "the gentleman from the playground section shouldn't talk with his mouth full while addressing the chair. However, his point is well taken and the matter is open to debate."

"This is a dastardly scheme to deprive the little fellow of his dough," shouted one member.

POOR LITTLE RICH BOY

"Think of him havin' to move to an apartment!" said another.

"He won't have no summer home, the poor little tot," cried a third.

"This ain't a debate," said the professor. "Everybody feels the same way. The motion is carried and we will now draw up the resolution."

So they drew up the resolution and this is it:

"Whereas Mrs. Audrey L. Carroll of Glen Ridge, N. J., petitioned the court to have her son's allowance from his father's estate increased from $9600 a year to $17,500 a year for two years and $12,000 a year, thereafter; and

FLAY GRAVE INJUSTICE.

"Whereas, Vice-Chancellor Fallon ruled that he cannot see how the son, John Mortimer Coward, would benefit by the aforesaid increase, and refused to grant it: be it hereby

"Resolved, by the convention of down-and-outers here assembled at the Parkman bandstand on Boston Common this 11th day of October, that the ruling of the Vice-Chancellor aforementioned is a cruel injustice to a deserving little fellow; and be it further

"Resolved, that this convention deplores the terrific hardships that will result to the little fellow from the Vice-Chancellor's ruling and hereby takes up a collection to be forwarded to his mother to help defray the expenses of the little fellow's living."

They tightened their belts and took up the collection and the professor said:

"Now that that is over we will proceed to a discussion of the cancellation of the war debts."

English Princes End Their Swedish Visit

Stockholm, Oct. 11 (AP)—The Prince of Wales and Prince George concluded their visit to Sweden today and left on a special train for Gothenburg. King Gustaf and several other members of the royal family bade them farewell at the station while crowds cheered outside.

Woman Dying, Police Aid in Hunt for Son

Police of the Roxbury Crossing station are seeking Henry Boehme, 36, a chauffeur, of Arklow st., Roxbury, who disappeared last Christmas Day. Police were told that **Boehme's mother is dying.**

Soviets Expel 20 as Foes of Regime

Moscow, Oct. 11 (AP)—The central control committee of the Communist party today expelled 20 of its members, some of them prominent leaders of the Soviet regime since the days of the revolution, on a charge of having organized a counter-revolutionary movement advocating the dissolution of the collective and state farms.

Kennebunk Bridge O. K.'d

Washington, Oct. 11 (AP)—The war department today approved plans of the Maine highway commission for a bridge across the Kennebunk river in Kennebunkport Village.

NEW BISHOP CONFIRMS 575

Boston's newest bishop, Rt. Rev. Francis J. Spellman, conducted his first confirmation service late yesterday in St. Anthony's Church, Everett.

Five hundred and seventy-five children received the sacrament during the services, and more than 1000 persons were jammed into the little church to see the new bishop in his first big ceremony.

The Rev. Lewis Toma, pastor of St. Lazurus in East Boston, served as deacon.

Salem Officer Dies

Salem, Oct. 11 — Police Captain Edwin W. Dennis, 75, is dead here. He had been in the service 46 years.

NEW TRICK IN FLYING

Bernt Balchen, famous flyer, who hopped to the South Pole with Admiral Byrd, inspects the new controlable propellor which has been installed on his new plane, in which he will hop to the South Pole on an expedition of his own early next summer. The new prop can be used for changing speed by changing the pitch of the blades. Balchen will make test flights in his plane at Los Angeles, Cal. (International News Photos.)

YOUNG AVERY IS SUICIDE BY GAS

Chicago, Oct. 11 (AP)—Sewell L. Avery, Jr., son of the chairman of Montgomery Ward & Co., was found dead in their apartment today of asphyxiation.

Avery was 31 years old, oldest child and only son of the manufacturer and financier. He was the manager of United States Gypsum Co., of which his father is president.

A policeman called to the Lake Shore drive apartment this morning, found young Avery dead in the library, gas pouring from a fire log in the grate.

Avery was unmarried.

Today was the 33d anniversary of the wedding of his parents, who were prostrated by the tragedy. Young Avery's mother was the former Hortense Wisner of Pontiac, Mich.

His father, besides heading the two big corporations, has become one of Chicago's foremost public leaders as head of Mayor Anton Cermak's civic advisory committee.

He is also a director of U. S. Steel, Armour & Co., the Chicago Daily News, the Chicago Great Western Railroad, the Northern Trust Bank and other corporations.

Lieut. Geary of the inhalator squad said he would report the death as suicide while despondent.

Firebug Tries Twice to Set Lynn School

Two attempts to burn the Bruce Grammar school in Lynn while 276 pupils were in session were revealed today by Miss Gertrude Connors, principal.

Miss Connors found both the front and back doors of the school charred last Monday after classes had left for the noon recess.

Paper fires had been set.

Story of $195,000 Robbery Checked

Flint, Mich., Oct. 11 (AP)—Police are checking a story told by Napoleon B. Partin, 52, that he and two other men robbed a train near Stevenson, Ala., 23 years ago and escaped with $190,000, of which $50,000 still is hidden near the scene of the robbery. Partin told officers his conscience had been bothering him.

Political Advertisment

TONIGHT
7:15 WBZ 7:15
HEAR
GOVERNOR
ELY

J. Paul Keefe,
103 Russett Road,
West Roxbury.

In Politics

Gossip About People You Know

BASKET FUND WHIST

Members of the Quincy Club, oldest Democratic political organization in East Boston, will give a whist party in the headquarters Friday evening. Proceeds will go to their Christmas Basket Fund.

REP. DAILEY WEDS

Rep. Dailey

Rep. Francis D. Dailey of Ward 8, South End-Roxbury, and Miss Marion Cunningham of Blanche st., Dorchester, are to be married in Holy Cross Cathedral tomorrow. The ceremony will be performed at 8 o'clock by Rev. Neil T. Cronin, administrator of the Cathedral. Dailey retires from politics at the end of this year, having recently been appointed to the city law department by Mayor Curley.

DR. LUCAS MAY RUN

Dr. Julian D. Lucas of 108 Warren st., Roxbury, may be a candidate for School Committee next year.

McLAUGHLIN BOOMED

Gossip has it that Fire Commissioner Edward F. McLaughlin may be a candidate for Mayor next year.

ROAD FIGHT LOOMS

C. I. Campbell

At today's special meeting of the governor's council fireworks are expected in connection with reconsideration of the rejection of the bid of Eastern Contracting Co. of Quincy for the $350,333.00 federal-aid road construction job in Raynham, Lakeville and Taunton. Councillor Chester I. Campbell of Quincy says a squabble over proposed purchase of gravel is the real cause of the objection to the Quincy concern getting the contract.

BANK STUDY NEAR END

George E. Barnham, secretary of the special legislative commission which for 18 months has studied co-operative bank laws, with a view to revision, says a report will be made to the legislature the first week in December. The last hearing will be held Oct. 28. One recommendation will be that Massachusetts co-operative banks be permitted to become members of the Federal Home Loan Bank.

ONLY THREE PASS TEST

The State civil service board announces that of 39 men and two women who took examinations for accountant-investigator of the Somerville board of public welfare, only three men passed. They are William F. Fitzgerald, 30 Summer st., Paul E. Tierney, 84 Albion st., and John H. Varney, 329 Summer st.

ROOSEVELT TIE

Roy Dasher

Roy Dasher of the municipal employment bureau is wearing a Roosevelt for President necktie. The tie itself is blue and bears the picture of Governor Roosevelt in colors and the inscription, "Roosevelt and Prosperity." Dasher says the tie is of good quality and still will be good after election; better, in fact.

PRE-PRIMARY DRIVE ON

Despite rejections of the pre-primary bill in the last Legislature, many Republicans, including Speaker Saltonstall, President Lowell of Harvard, former Atty.-Gen. Herbert Parker, ex-Gov. Allen and Attys. William G. Thompson and Bentley W. Warren, are hoping for a big vote on the initiative measure favoring this method. The people will vote on the pre-primary method measure at the State election.

Democrats of Ward 4, Back Bay, today opened an intensive drive for registration of voters.

ROMANCE RUMOR OF AB WALKER AND LIBBY HOLMAN REFUTED

A stirring drama, involving love, prejudice and politics, is to be unfolded before the world next month, when Libby Holman and Ab Walker are brought to trial on a charge of slaying the former's husband, Smith Reynolds.

But was the tobacco heir slain, or did his own hand fire the death bullet? Is the case one of suicide, or did Libby and Ab actually conspire to remove young Reynolds?

It was to find an answer to these mystifying questions that the Boston Evening American sent a special correspondent, Joseph Cowan, to Winston-Salem, N. C. The seventh instalment of this narrative is published today.

By JOSEPH COWAN

Winston-Salem, N. C., Oct. 11—Libby's slippers and sweater were found in young Ab Walker's bedroom. Libby and Ab were discovered together on the first floor of a private room in the hospital while Smith Reynolds was dead.

You think this is proof that the pair was having a love affair, don't you? Libby is going to have a baby and you have an idea Ab Walker might be the father of it. Didn't she testify Smith realized he was a physical failure as a husband and urged her to have an affair with another?

ONLY EVIDENCE COUNTS

Well, let's see what the evidence is. Remember you are on the jury trying these two for murder. You demand proof.

Bear in mind that even if proof indisputable is presented that such a relationship existed between Ab and Libby, it doesn't follow that they had anything to do with the death of Smith Reynolds.

Nowhere will you be able to dig out the slightest bit of competent evidence that Ab was making love to Libby.

When the grand jury heard the story on which it indicted Ab and Libby for first degree murder, it wasn't given any evidence of this either.

So we go into the evidence to find how much proof there is.

It was around 9 o'clock in the morning of July 6, eight hours after the tragedy, that Sheriff Scott walked into Walker's room with Ab. Scott saw Libby's slippers under Walker's bed. On the floor of the bathroom was her sweater.

TELLS OF VISIT

At this moment, said the sheriff Walker remarked:

"Oh, by the way, I forgot to tell you that five minutes before Smith and his wife went to their room they were in my room."

When questioned at the inquest Ab said that Libby and Smith were in his room about 15 minutes. As far as he knew, he said Libby didn't make a practice of going into his room.

Libby, on the stand, however, declared this was nothing uncommon. Before Walker occupied the room, Smith had made it his.

She and her husband would go in often, she said. Sometimes she would remove some of her clothing and lie on the bed. Apparently that's what she did the night of the shooting. She couldn't remember, of course, for this happened during the three-day period in which she can recall nothing.

If Walker's story is true, Libby must have taken off all her clothing except her underwear in his room that night. For there were the slippers and sweater. But how did her beach pajamas, which she had worn the whole evening, get downstairs in the reception room?

That is a mystery. They were picked up there three hours or so after the shooting.

"LIBBY DRUNK"

Remember Libby was drunk when she went into that room with Smith, if she did go there. In one theory that the State is trying to develop—a theory for which no proof has been obtained—Libby did not go into Walker's room that night.

But unless evidence to this effect is secured, the State will have to try its case on Walker's story.

Ab says Smith and Libby had a quarrel in his room. He, downstairs, could hear angry voices.

She was drunk then, during the quarrel. So drunk she might have thought she was in their own room and started to disrobe. Then, when Smith angrily told her where she was and ordered her to the sleeping porch, Libby might have rushed out with the pajamas in her hand and tossed them over the balcony rail to the floor of the reception room.

In lieu of being able to show otherwise by competent proof this is the story the state must accept. You must accept it, too, for Libby and Ab are entitled by justice to the benefit of the doubt.

Isn't it reasonable to suppose that a woman dead drunk on corn whiskey wouldn't be able to tell one room from another?

You may ask, as the state does, why she didn't undress on the sleeping porch. According to Walker, she had gone to that room when she first came in to the house.

The state can't answer that question. There is no evidence in which to base an answer.

Perhaps Smith began to scold her at that time. Maybe he told Libby he was going to kill himself. Walker says Smith had made this statement to him when he came back down stairs.

So when Smith didn't return after 20 or 30 minutes, Libby began to worry. She left her room, intending to find him and take him out of the suicide idea, as she says she had done many times.

Walker testified that Smith started up stairs at about the same minute. Libby and her husband met, he says, at the head of the stairs, and he, looking over the balcony, saw them go into his room, Smith first and Libby after him.

IN BATHING SUIT

Ab explains he thought perhaps Smith went into his room to get Walker's gun.

Even with the belief that his friend was going to kill himself, Walker says he didn't make a move to stop him because he was positive Smith did not intend to do it right them. Smith, he says, had told him he was going out that night. Walker was so sure that he waited for him.

When Smith came down, Walker says, he was going to go along with Smith and prevent him from carrying out the threat.

Here is a question that Walker wasn't asked at the inquest and which he probably will be asked at the trial.

"Why, if he felt so certain Smith was going to get a gun and go out and kill himself, didn't he (Walker) go into his room to get his clothes?"

He was still in his bathing suit, you know. Smith had to pass Walker's room to go down to the sleeping porch to get his own gun. Ab could have grabbed his clothes and caught Smith on the way back.

If he thought at all, Ab must have thought Smith intended to go to the hotel to commit suicide. How did he think it would look for him to go to town and into a hotel in a bathing suit.

This, of course, is purely rhetorical. Maybe Ab did not think of this. Perhaps his only thought was to prevent Smith from carrying out his plan.

However, it is evidence we are dealing with, not conjectures.

Let's take up that scene in the hospital room with Libby and Ab on the floor together. What is the evidence?

Ethel Shore and Ruby Jenkins, nurses, gave this testimony. They corroborate each other. Miss Jenkins testified:

Q—Did you hear any noise in the room? A—I heard them when they fell off the bed.

Q—Did you go in the room? A—Yes, before they got up.

Q—What did you see? A—Both were on the floor. They were both trying to get on their feet when I came in.

Now there is an inference of misconduct, but no proof.

The nurses are angry with the prosecutor for not having questioned them more thoroughly. They want to explain, it is reported that Walker fell off the side of the bed while sitting there talking to Libby. She got out of bed to help him.

Now what is the evidence that Ab or any one else but Smith is the father of the baby Libby expects?

There is none.

All there is, is Libby's own testimony. You read it.

"There was another thing that worried him terribly and he told me. It was on Monday night (the night before he was shot) after we had gone to bed. He said, 'I want you to go out and have an affair with another man.'

"I said, 'I never would touch another man except you.' He said: 'I will have to do something to break our marriage if you won't do that.'

"I said, 'I couldn't ever in my life, no matter what happened to you, ever touch any one else and I won't. That is a very little part of our love. The rest of our love is so big and so great it really doesn't make any difference.'"

You see, there is no evidence there that it was impossible for Smith to have been the father of Libby's baby. She had reason to believe, she said, for the week before his death, that she was to be a mother.

IMPEACHMENT FOR VON PAPEN

Berlin, Oct. 11 (INS)—A resolution threatening impeachment of Chancellor Franz Von Papen's cabinet was adopted by the Foreign Relations Committee of the Reichstag today.

The cabinet was charged with refusing to defend its disastrous foreign policy, especially regarding arms equality, before the committee as required by the constitution.

The committee was particularly incensed over the action of Baron Constantin Von Neudath, foreign minister, in leaving Berlin for a deer hunting expedition in Wuerttemberg during the present arms crisis.

DAVIS IS TO FACE COURT NOV. 28

New York, Oct. 11 (AP)—Retrial of United States Senator James J. Davis on Federal lottery charges today was set for Nov. 28 by Judge Francis G. Caffey.

Davis will be tried with three co-defendants, who are Raymond Walsh, Bernard C. McGuire and Theodore G. Miller.

Louis Mead Treadwell, prosecutor, also called another lottery case against Conrad H. Mann, director general of the Eagles.

GOLDEN GARDEN
14b CANAL STREET
COLUMBUS DAY EVE.
CELEBRATION
Choice Italian and American Food
DINE AND DANCE
No Cover Charge at Any Time
Res. LAFAYETTE 0765

You Want
SECURITY
Established in 1862, this Company has gained steadily in outstanding insurance and assets, and has maintained its position as one of the strongest Life Insurance Companies in America.
John Hancock
MUTUAL
LIFE INSURANCE COMPANY
OF BOSTON, MASSACHUSETTS
—Over 3½ Billion Insurance in force—

LET US FIGURE YOUR
BUILDING MATERIALS
CURTIS & POPE
LUMBER CO.
Phone GARrison 8100

$5 50 DIRECT...Without Change
ONE WAY FARE
to New York
Via the Cape Cod Canal
on the Luxurious Liners
ACADIA and BOSTON
The only daily direct all-water-route. Brilliant dining and dancing salons, broad promenade decks, comfortable staterooms as low as $1.00.
$9 ROUND TRIP
Good for 30 days
$7.50 WEEK-END EXCURSIONS
Leave Sat., return following Sun. or Mon.
Sailings at 6 P. M. DAILY, including Sunday, from India Wharf, Boston
EASTERN STEAMSHIP LINES
For tickets and reservations apply 443 Boylston St., Tel. Kenmore 0228; Franklin St., Tel. Liberty 5586; or India Wharf, Tel. Hancock 1700, Boston.

"Nature in the Raw is seldom MILD"

RIDE 'EM, COWBOY
"Nature in the Raw"—as expressed in the famous rodeo cry; inspired by the picture in the July issue of the National Geographic Magazine taken at the Ski Hi Stampede, Monte Vista, Colorado. "Nature in the Raw is Seldom Mild"—and raw tobaccos have no place in cigarettes.

No raw tobaccos in Luckies
–that's why they're so mild

LUCKY STRIKE
"IT'S TOASTED"
CIGARETTES

Copr., 1932, The American Tobacco Co.

WE buy the finest, the very finest tobaccos in all the world—but that does not explain why folks everywhere regard Lucky Strike as the mildest cigarette. The fact is, we never overlook the truth that "Nature in the Raw is Seldom Mild"—so these fine tobaccos, after proper aging and mellowing, are then given the benefit of that Lucky Strike purifying process, described by the words—"It's toasted". That's why folks in every city, town and hamlet say that Luckies are such mild cigarettes.

"It's toasted"
That package of mild Luckies

DOLLAR DAY TO RAISE FUND FOR DEMOCRATS

Marking the peak of the Democrats' "Sharehloders in America" drive for campaign funds, a dollar day will be observed throughout the nation on Saturday, Oct. 22, with the expectation that fully 500,000 Roosevelt-Garner medallions will be sold.

In the Democratic drive for funds to finance the Roosevelt-Garner battle for White House occupancy, every person who donates a dollar is being given a certificate by some member of his local organization committee who visits him, and is entitled to receive and wear a medallion.

This campaign is already under way throughout the country, and interest has been added through a donation of $10,000 in prize money by Mrs. William Randolph Hearst, to inspire active women in America to make the fund a success.

General and district, time, city, county and corgressional district prizes, ranging downward from top prizes of $1000 each, will be awarder to the women who sell the largest number of medallions under various conditions, and who make quickest returns.

Details of the women's contest may be obtained by writing to the Finance Division, Democratic National Campaign Committee, Hotel Biltmore, New York city.

TAX VALUES CUT FOR RICH JUDGE

While Saugus assessors were skyrocketing the valuations on nearly all property, they reduced by $3000 the assessed valuation on the home of Judge William C. Ludden, one of the wealthiest residents in the town, it became known today.

Efforts of newspapermen to get the exact figures before and after the reduction were met with a refusal by the clerk in the assessor's office who said they were not to be given out on orders of John J. Mullen, chairman of assessors and former mayor of Everett.

Judge Ludden, reached at his law office in Boston, said there had been "considerable reduction" but that he couldn't recall the figures.

'They are public records and there is no reason why they cannot be obtained at the assessor's office," he added.

Mullen had stated that the increased assessments, some raised as much as 4400 per cent, were aimed at "millionaires" and that "no place where a poor man lays his head will be raised in value."

True to Type

Ogden Mills Falls Under G. O. P. Political Influence

By GILBERT SELDES

Secretary Ogden Mills was acquiring a reputation in the Treasury when the campaign hit him and he is now suffering from the persistent ill-luck of politicians generally and Republicans in 1932. The general theory has been that he would be the best of the party's speakers, and he has, in fact, distinguished himself by knowing the name of Mr. Hoover's probable successor, whom Mr. Hoover alludes to vaguely as the nominee of the Democratic Party.

Gilbert Seldes

But it is unfortunate that in attacking Mr. Roosevelt Mr. Mills should have chosen the soundest piece of reasoning and by far the most important bit of political philosophy as the point of attack. Mr. Roosevelt has had the courage to say to men with votes a thing which is hard and unpleasant to hear, but is true; he risked votes by telling voters that we had a hard time ahead of us and would have to think and struggle to win our way clear.

After three years in which voters have been told lies and heard nothing but silly optimism, Mr. Roosevelt's direct hard truth was a relief; but Mr. Mills wants to go back to pap for grown men.

* * *

The Truth

The words of Mr. Roosevelt are so important that, although Mr. Mills has already given them a second circulation, they should be printed again. In San Francisco he said:

"A glance at the situation today only too clearly indicates that equality of opportunity, as we have known it, no longer exists. Our industrial plant is built. The problem just now is whether, under existing conditions, it is not overbuilt.

"Our last frontier has long since been reached and there is practically no more free land. . . . There is no safety-valve in the form of a Western prairie to which those out of work by the Eastern economic machines can go for a new start. We are not able to invite immigration from Europe to share our endless plenty . . .

"A mere builder of more industrial plants, a creator of more railroad systems, an organizer of more corporations, is as likely to to be a danger as a help.

"The day of the great promoter, or the financial titan, to whom we granted anything if only he would build or develop, is over. Our task now is not discovery or exploitation of natural resources or necessarily producing more goods. It is the soberer, less drastic business of administering resources and plants already in hand, of seeking to re-establish foreign markets for our surplus production, of meeting the problems of underconsumption, of adjusting production to consumption, of distributing wealth and products more equitably, of adapting existing economic organizations to the service of the people."

* * *

The Illusion

Mr. Mills protests against this, not saying it is untrue, but contrasting it with Mr. Hoover's belief in steady development and expansion and unlimited opportunity. Mr. Hoover's belief in unlimited opportunity is one of the major causes of the depression which followed the Wall Street crash; for belief in what does not exist is a fatal obstacle in the way of doing what should be done. If Mr. Hoover still believes that it is a good thing for America to build thousands of factories in order to produce millions of gadgets, not one of which we need or can pay for, his economic philosophy is even more of a menace than his worst enemy has believed.

Mr. Roosevelt is on the side of the hard-headed economists who are facing facts. Most of them seriously believe that come way will have to be found to pursuade millionaries to spend their money instead of investing it in new factories which cannot sell their output. Mr. Hoover is on the side of Mr. Mills.

(Copyright, 1932.)

Taking of Roxbury Land Is Protested

After listening for an hour to the protests of West Roxbury residents over land taking for the new parkway in the Center st. section, Chairman Theodore Glynn of the street commission ordered minutes of the meeting referred to the Park Department. The residents also opposed the plan substituted by Park Commissioner Long for that enacted by the Legislature, claiming Long's plan included dangerous curves.

BEER OR SALES TAX NEAR, SAYS SENATOR REED

Washington, Oct. 11 (INS)—Congress, on its return after the elections, will be confronted with the problem of legalizing beer or adopting a general sales tax in order to meet an anticipated deficit of $500,000,000, Senator David A. Reed (R) of Pennsylvania, predicted today.

Reed declared he expected beer to be legalized at the short session, because both presidential candidates have approved modification of the Volstead act. He so interpreted President Hoover's acceptance speech.

"I think Congress will modify the Volstead act at the short session," said Reed. "I think the action of the two paries in convention, as interpreted by the presidential candidates, shows that modification is imperative. I don't believe Congress will delay until the new Congress meets. I believe a change is imperative because the people demand it. The country as a whole has decided that present enforcement conditions can't go on any longer."

Reed said Congress would be forced to pass a new tax bill this winter because the 1-cent federal gasoline tax expires with the end of the fiscal year. This tax was expected to raise $145,000,000 in revenue. On top of this, he added, the Treasury will have a $500,000,000 deficit at the end of the fiscal year, necessitating new taxes.

Reed predicted modification despite the Senate votes on that issue at the last session. Then the Senate defeated the Bingham 4 per cent beer bill, 23 to 60, and the Tydings 2.75 beer bill, 24 to 61. Later, it rejected the Bingham 2.75 beer tax, 26 to 55. But on its last day it agreed to consider the Glass resubmission amendment by a vote of 37 to 21, with enough other Senators paired in favor of it to give the resolution 53 votes, a clear majority.

"That was the first wet vote in the Senate since before national prohibition," said Reed. "It came after the conventions and showed the trend of thought."

On international affairs Reed predicted France and Great Britain would meet their war debt payments in December.

Garner Sees Legal Beer by Next March

New York, Oct. 11 (INS)—Legal beer by next March was predicted today by Speaker John N. Garner, Democratic vice-presidential candidate.

"My guess is," he told reporters, "that there will be legislation on the prohibition question this coming session. I think there is a strong probability of having beer before March 4. There will be a sufficient number of Democrats in Congress to make this possible."

Garner will leave late today for Albany to confer with Gov. Roosevelt about a speaking tour for Garner, who thinks himself that "it isn't necessary." He does not plan to call on former Gov. Smith

BAKER IS FOUND SHOT TO DEATH

Washington, Pa., Oct. 11 (INS)—Finis was written to a tragedy of modern college life today when the body of Dr. Simon S. Baker, 65, missing former president of Washington and Jefferson College, was found in a field near here, a bullet in his temple and a gun at his side.

The famous educator resigned after a five-day strike of 350 students because of his alleged "autocratic" policies. There was no explanation of Dr. Baker's presence near Washington, scene of his early triumphs. He vanished from his Pittsburgh home yesterday.

Dr. Baker had been broken hearted" over the strike, his friends said. It was an aftermath of his dismissal of two professors and a threat never fulfilled, to expel two football players involved in a hotel brawl.

After the strike Dr. Baker resigned.

2 Boston Taxpayers Win Federal Rebates

Rebates totaling $160,670 were allowed today at Washington to two Boston income and estate taxpayers and to one from Worcester. Jacob F. Brown of the Boston wool firm of Brown & Adams, former commodore of the Boston Yacht Club, received an adjustment of $80,529, while the estate of Leslie McG. Morison of Boston, was given an adjustment of $45,905.

The estate of William Bacon Scofield of Worcester, the late millionaire sculptor, poet, newspaperman and manufacturer, was given an adjustment of $34,236.

COCOANUT GROVE
PRESENTING
WINI SHAW
Eddie Chester With Company
of 25 Broadway Artists
TWICE NIGHTLY—7:15-12:00 P. M.
Special Theatregoers Dinner—5-9 P. M. Except—Sat.—Holiday & Hol. Eves. $1.50-$2.00
THEATRICAL GUEST NITE TONIGHT
Special: Columbus Day Dinner
Joe Solomon's Cocoanut Grove Orch. Direction Ted Roy
Special rates for banquets and parties
Radio Guest Nite Every Thursday
Reservations—Angelo Lippi LIBerty 2356

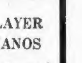

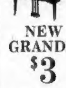

HURRY! THE END! THE FINISH!
THE TIME IS SHORT!
BUY NOW!
NEVER BEFORE AND PROBABLY NEVER AGAIN WILL YOU HAVE SUCH A PIANO BUYING OPPORTUNITY
$1 WEEKLY PAYS
Choose Any Piano in Stock, New or Used—
STORY & CLARK
BARNARD
LORD
SARGENT
GULBRANSEN
HUNTINGTON
EDWARDS
TENNYSON
ESSEX
WELLINGTON
DECKER & SONS
MENDELSSOHN
$3 DOWN
Choose Any Piano in Stock, New or Used
Grands!
Uprights!
Players!
Reduced!
PLAYER PIANOS $29 and up
100 Grands, Uprights, Players
Trade in Your Old Piano—Hurry
Remember after this Greatest Lord Sale these prices and terms are positively withdrawn. Think of purchasing a fine brand new Grand or Upright Piano at only $3 down and $1 per week. None higher; you may pay more if you wish. Your old piano, radio, phonograph or band instrument will be acceptable in trade at a liberal allowance, if you have one.
NEW GRANDS $3 DOWN
Free Delivery 60 Miles
LORD PIANO CO.
757 Boylston St.
Boston, Mass.
Open Every Evening!
OPEN ALL DAY TOMORROW UNTIL 8:30 P. M.

Eight O'Clock
Red Circle
BOKAR COFFEE
BOKAR COFFEE
Anniversary Month
A&P
ESTABLISHED 1859
WHERE ECONOMY RULES

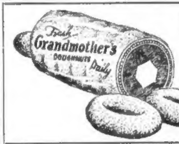

THE WORLD'S 3 MOST FAMOUS COFFEES SPECIALLY PRICED
for this week only!
8 O'Clock LB. PKG. 20c
Red Circle LB. PKG. 23c
Bokar LB. TIN 26c
A&P STORES in Metropolitan Boston will be Open until 9 P.M. TUESDAY October 11th
A&P STORES in Metropolitan Boston will be Open until 1 P.M. WEDNESDAY Columbus Day October 12th
prices effective in Boston & Vicinity
AT A&P MEAT MARKETS
Corned Beef 15c LB
Lean, Rolled Sticking Pieces, Lightly Corned and Firmly Tied.
HIGH QUALITY STEAKS
Top Round LB 35c
COOK ONE MINUTE ON EACH SIDE
Cube Steaks LB 29c
LAMB CHOPS
GENUINE SPRING
Rib LB 23c Kidney LB 33c
GOBEL'S SKINLESS—CELLOPHANE WRAPPED
Frankforts LB 23c
UNTOUCHED BY HUMAN HANDS—SANITARY
FRESH SLICED
Halibut LB 25c
FRESH SMALL
Mackerel LB 5c
FRESH FRUITS & VEGETABLES
Bananas 5 LBS. 15c
Sweet Potatoes 6 LBS. 9c
Native Cabbage 3 LBS. 5c
Native Carrots BCH. 3c
Tokay Grapes 4 LBS. 25c
PILLSBURY'S Cake Flour
You'll like this new cake flour better than any you've ever used.
25c PKG.
PALMOLIVE SOAP
And a Pkg. of Super Suds with each purchase of 3 Bars 19c
MILCO MALT
A Football With Each Purchase
CAN 39c
WHITE HOUSE—AN EXCEPTIONAL LOW PRICE
Evap. Milk 4 cans 19c
AUNT JEMIMA—FOR COOL AUTUMN DAYS
Pancake Flour 3 pkgs 25c
BE SURE TO SERVE THIS WONDERFUL SYRUP
Syrup VERMONT MAID bottle 19c
EASY RUNNING—CONVENIENT PACKAGE
Shaker Salt 2 26 oz pkgs 15c
FOR THE FIRST THING IN THE MORNING
Ralston's BREAKFAST FOOD pkg 19c
WHITE—COLORED—PIMENTO—AMERICAN
Cheese 2 ½ pound packages 25c
CAMPBELL'S—SERVE BEFORE EACH DINNER
Tomato Juice 3 cans 25c
ENCORE—IN EITHER GLASS OR TIN
Spaghetti glass jar 10c-3 cans 19c
MANY FLAVORS TO SELECT FROM
Rajah Extracts 2 oz bot 25c
CHOICE OF INDIA CEYLON OR ORANGE PEKOE
Nectar Teas 2 oz pkg 5c
HERE IS A REAL COMBINATION VALUE!
Dixie Broom + 10 qt. Pail both for 49c
Statler Toilet Tissue 3 ROLLS 18c
Knox Gelatine MANY FLAVORS PKG 19c
Grandma's Molasses CAN 19c
Worcester Salt PKG 5c
Kirkman's Soap Powder PKG 5c
Wheatsworth SELF RISING Flour 2 PKGS 19c
Donora Macaroons N B C LB. 23c
American Pride N B C ASST. PKG 29c
DOUGHNUTS
Grandmother's—cellophane wrapped in packages of six to assure freshness
DOZ. 15c
NEW LOW REGULAR PRICES
Campbell's Beans 3 CANS 17c
Quaker Maid Beans 3 16 OZ. CANS 15c
Michigan Pea Beans 3 LBS. 10c
Elmwood Chicken Broth CAN 10c
Marshall's Kippered or Tomato Herring CAN 15c
A&P FOOD STORES of NEW ENGLAND
The Great ATLANTIC & PACIFIC Tea Company

$2,500.00 Cash Awards In The Movie Player Identity Test

START NOW—All previously published pictures reprinted here—$1,000.00 First Award—110 OTHERS

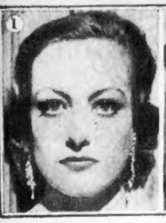
1

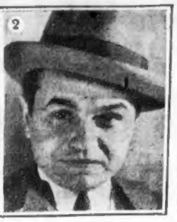
2

This is .... name of player here
This is .... name of player here
MY NAME ....
ADDRESS ....
CITY OR TOWN ....

You Can Start With These 34 Pictures Here

Rules and Details of the Movie Player Identity Test are given in the Daily Record and Sunday Advertiser. Do not send in your identifications until the end of the Test

The next two pictures, 35 and 36 will appear in Wednesday's Daily Record

Order your Sunday Advertiser and Daily Record now from your newsdealer.

The editions are limited and you might not get your copy.

GO ON WITH THE TEST WITH THE PICTURES IN WEDNESDAY'S

DAILY RECORD

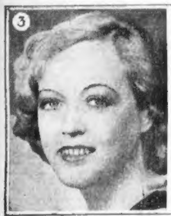
3

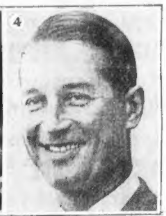
4

This is .... name of player here
This is .... name of player here
MY NAME ....
ADDRESS ....
CITY OR TOWN ....

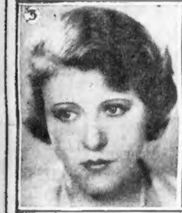
5

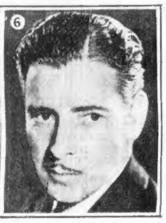
6

This is .... name of player here
This is .... name of player here
MY NAME ....
ADDRESS ....
CITY OR TOWN ....

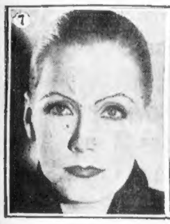
7

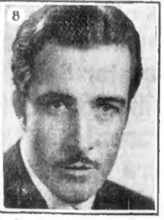
8

This is .... name of player here
This is .... name of player here
MY NAME ....
ADDRESS ....
CITY OR TOWN ....

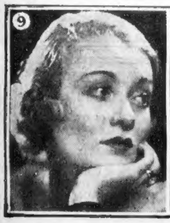
9

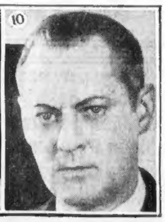
10

This is .... name of player here
This is .... name of player here
MY NAME ....
ADDRESS ....
CITY OR TOWN ....

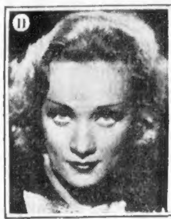
11

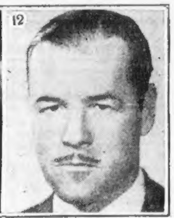
12

This is .... name of player here
This is .... name of player here
MY NAME ....
ADDRESS ....
CITY OR TOWN ....

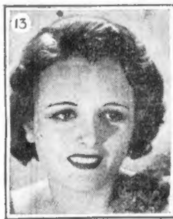
13

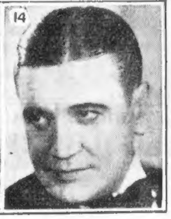
14

This is .... name of player here
This is .... name of player here
MY NAME ....
ADDRESS ....
CITY OR TOWN ....

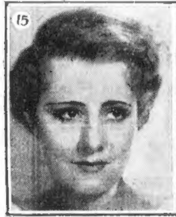
15

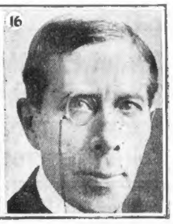
16

This is .... name of player here
This is .... name of player here
MY NAME ....
ADDRESS ....
CITY OR TOWN ....

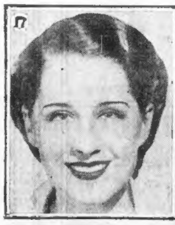
17

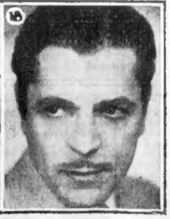
18

This is .... name of player here
This is .... name of player here
MY NAME ....
ADDRESS ....
CITY OR TOWN ....

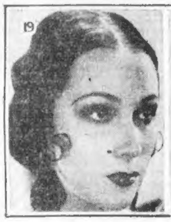
19

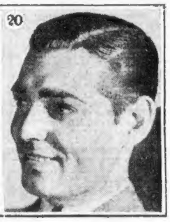
20

This is .... name of player here
This is .... name of player here
MY NAME ....
ADDRESS ....
CITY OR TOWN ....

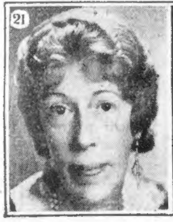
21

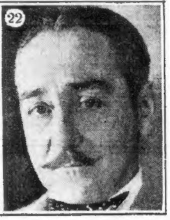
22

This is .... name of player here
This is .... name of player here
MY NAME ....
ADDRESS ....
CITY OR TOWN ....

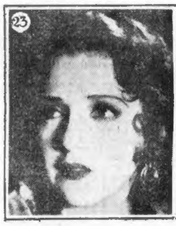
23

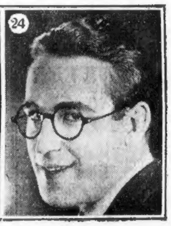
24

This is .... name of player here
This is .... name of player here
MY NAME ....
ADDRESS ....
CITY OR TOWN ....

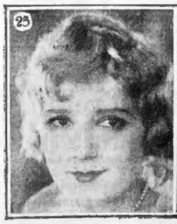
25

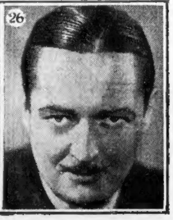
26

This is .... name of player here
This is .... name of player here
MY NAME ....
ADDRESS ....
CITY OR TOWN ....

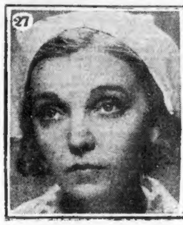
27

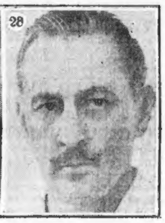
28

This is .... name of player here
This is .... name of player here
MY NAME ....
ADDRESS ....
CITY OR TOWN ....

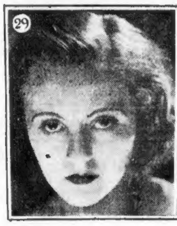
29

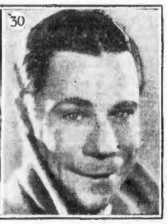
30

This is .... name of player here
This is .... name of player here
MY NAME ....
ADDRESS ....
CITY OR TOWN ....

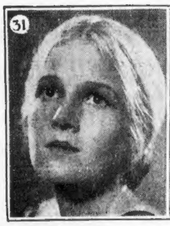
31

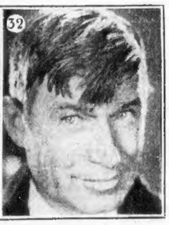
32

This is .... name of player here
This is .... name of player here
MY NAME ....
ADDRESS ....
CITY OR TOWN ....

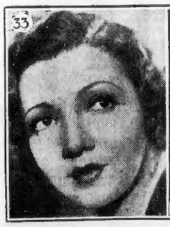
33

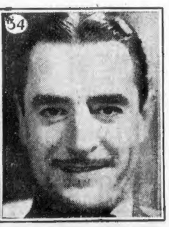
34

This is .... name of player here
This is .... name of player here
MY NAME ....
ADDRESS ....
CITY OR TOWN ....

MARTHA LEE'S PAGE

Deep Dish Apple Pie Recipe Is Economical

DELICIOUSLY DIFFERENT---HARLEQUIN CONSERVE

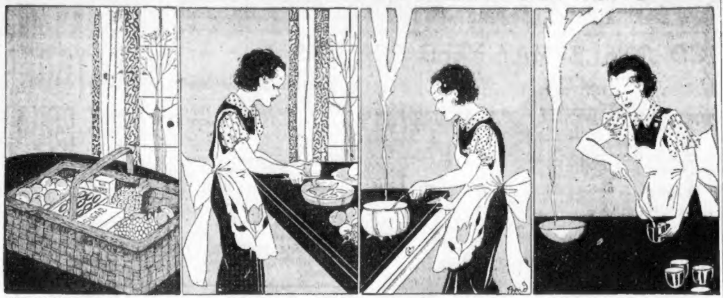

ALL INGREDIENTS SHOWN — PARE THE VARIOUS FRUITS — COOK FOR 20 MINUTES — COVER WITH PARAFFIN

INGREDIENTS:
25 yellow peaches
1 lb. white grapes
1 orange
Sugar
10 red plums
1 pineapple
¼ lb. blanched almonds

METHOD:

Wash all fruit thoroughly. Pare the peaches, plums and pineapple and cut each fruit into small pieces. Halve the grapes and remove the seeds, using a small pointed knife for the purpose. Slice the oranges as thin as possible without removing the peel and cook all the fruit together over a slow fire until soft and well blended. Measure and allow three-fourths of a cupful of sugar to each cupful of fruit. Cook very gently for 20 minutes; then add the almonds, chopped, and continue cooking very slowly, stirring occasionally until the conserve is thick and clear. This will require two hours or longer. The fruit should be well blended, with no one flavor predominating. Pour into hot, sterilized glasses and seal with hot paraffin when set.

Even 'Beginners' Can Make This Tasty Deep Dish Apple Pie

Here's a recipe that mothers will find helpful. "As easy as pie" may be an old expression, but it's a snare and a delusion to most people. The ability to make good apple pie is something of an art. Many a famous cook has built a reputation on nothing more than a trick of making flaky crust, a certain little "way" with apples. Trick though it may be, it is the envy of every housewife, and of every little girl with aspirations to cook.

Apple pie is one of the favorite practice dishes of domestic science classes in school, and when mastered, is frequently taken home and introduced into the family circle. And Mother learns all over again from daughter how the sacred rite should be performed.

Even more popular, perhaps, than regular apple pie is the deep-dish variety, with its abundance of juice and topping of cream. Here is a recipe for deep dish apple pie which is a find for mothers. It is a good start for the young cook who is just trying her hand, since it involves no complicated crust-making.

Instead of crust, the apples are sprinkled with crisp, flaky cracker crumbs, which turn a beautiful golden brown after a few minutes' association with the oven. This recipe is economical—calls for only half the usual amount of shortening. And it's GOOD—as you'll see for yourself when you try it.

DEEP DISH APPLE PIE

¾ cup sugar
3 cups cooking apples, peeled and sliced
¼ tsp. nutmeg.
20 champion flake butters, rolled fine
1-3 cup butter
1 pkg. cream cheese
½ cup cream
½ tsp. salt

Reserve 1 tablespoon sugar for crust. Mix remainder with apples and nutmeg. Put into a shallow buttered pudding dish. Mix crackers with softened butter and 1 tablespoon sugar, and spread mixture in an even layer over apples. Cover and bake in a hot oven (425 degrees F.) until apples are tender, about 30 minutes. Uncover and brown lightly. Blend cheese with cream and salt until fluffy and serve on pie as a garnish. Six portions.

Creme Caramel Rich Dessert for All

If he delights in desserts, and you want a special rich and satisfying one to please him, try this one:

CREME CARAMEL

1 cup condensed milk
2 cups boiling water
3 eggs
Few grains salt
½ tsp. vanilla.

Mix condensed milk and water and add slowly to the slightly beaten eggs. Add salt and vanilla. Pour into small molds or custard cups, well coated with caramelized sugar. Stand in a pan of hot water and bake in a slow, 325 deg. oven for 45 minutes, or until knife comes out clean. Makes six. To caramelize the sugar, put 1 cup of sugar on the stove in a heavy aluminum or cast-iron spider. Let it melt to a light brown liquid. Lift the pan from the stove occasionally to prevent burning, but do not stir. Pour a little of the syrup into a custard cup and turn and twist the cup until it is thoroughly coated with the syrup. Then fill the cups with the custard mixture and bake.

Sale!
Player Pianos

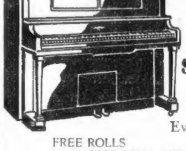

For this sale we have selected 25 beautiful player pianos—you may have your choice at

$195
Everything Included

FREE ROLLS
FREE DUET BENCH
FREE TUNING
FREE DELIVERY

$10.00 DOWN - $2.00 Weekly

UPRIGHT and GRAND PIANOS—Demonstrators and floor samples up to 50% Discount off Regular Prices

C. C. HARVEY COMPANY, 144 Boylston St., Boston, Mass.
Gentlemen—Without obligation on my part, please send me particulars on your special offer of Player-Pianos for $195.
Name ....
Street ....
City ....
AM.

C·C·HARVEY Co.
144 BOYLSTON STREET, TEL. HAN. 5180

MRS. DREAR AND MRS. CHEER

Mrs. Drear: For mercy's sake would you look at my Polly and your Molly? Playing in that mud puddle and I haven't a clean stitch for Polly to put on.

Mrs. Cheer: Well, they've both got rosy cheeks and that's something to be thankful for. As for the dirt, Oxydol will take that out quick as scat.

Have you tried this new washing soap?

- Made by the same folks who make Ivory Soap, Oxydol is a real blessing for women who dread the dishpan and the washtub. Oxydol is easy on hands, and it gives half again as much suds. It doesn't ball up or leave a scum—every particle dissolves instantly into foamy suds—that's why it's so economical. See for yourself, it gets rid of dirt and grease in a jiffy and takes the backache out of housework.

Procter & Gamble

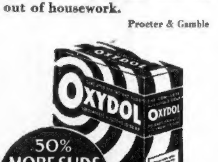
OXYDOL
OXYDOL
OXYDOL
50% MORE SUDS MEANS 47% LESS WORK

LET OXYDOL DO THE WORK

Reg. U. S. Pat. Off.

Col. Payne Predicts Republican Victory

Stockbridge, Oct. 11 (AP)—Col. Frederick H. Payne, assistant Secretary of War, who believed "the nation would have experienced a Democratic victory if the national elections had been held in July," today saw a Republican victory in November.

"Reports from all parts of the country," he told a Republican rally, "lead me to believe that the situation today is by no means as serious as it appeared two months ago."

Mexican Law Maker Dies for Shoe Shine

Cuernavaca, Mexico, Oct. 11 (INS)—A quarrel over payment for a shoe-shine today resulted in the fatal wounding of Agapiato Albarran, a member of the Mexican congress, and Francesco Alvarez, secretary-general of the state department. The fight took place at the fashionable American-owned Hotel Swastika. American guests narrowly escaped injury when the duellists pulled pistols and started firing.

Virginia District Act Ruled Illegal

Richmond, Va., Oct. 11 (AP)—The Virginia redistricting act of 1932 was held unconstitutional today by the Supreme Court of Appeals.

The court granted a writ of mandamus to Dr. William Moseley Brown and Charles C. Berkeley, compelling the secretary of the commonwealth to certify their names to electoral boards as candidates-at-large for Congress. R. Lindsay Gordon, another candidate-at-large, will also be certified.

chops
have new zest when spread before cooking with
GULDEN'S
Mustard

FIRST NATIONAL STORES INC.

"DON'T OVERLOOK A CHANCE TO SAVE"

LOOK OVER *this* LIST OF FOOD VALUES

FIRST NATIONAL STORES

First National Store buyers are constantly making savings for you. Through scientific study of markets and sources of supply they "time" their buying to get the most for their money. The savings are passed on to you. "Time" your buying to take advantage of the bargains they make. Save money on the many low priced specials offered weekly in your local First National Store.

MEAT MARKET SPECIALS

This special effective in both markets and grocery stores

Serve a HAM — ARMOUR'S STAR or DORACO — SUGAR CURED - SHORT SHANK — LB 16c

BEST TENDER CUTS OF PRIME BEEF

Rump Steak		LB	59c
Pork Chops		LB	19c
Lamb Fores	BONED AND ROLLED IF DESIRED	LB	9c
Lean Ends	MILD CORNED BEEF	LB	23c
Mackerel	FRESH CAUGHT	LB	5c
Halibut	FRESH SLICED	LB	25c

Stores Open This Evening Until 10 P. M.

Mild Cheese	WHOLE MILK		Lb	17c
Baked Beans	FINAST OR B & M	2	Lge Tins	27c
Tomato Catsup	FINAST	2	14 oz Btls	23c
Blue Rose Rice		3	Lbs Bulk	10c
Evaporated Apricots		2	Lbs Bulk	23c
Split Peas	GREEN OR YELLOW	2	Lb Pkgs	15c
Red Salmon	ALASKA	2	Tall Tins	27c
Haffenreffer's	LIGHT or DARK Contents Only	5	Bots	25c
Ralston Cereal			Pkg	19c
Grape Nut Flakes		2	Pkgs	19c
Chesterfield	Cigarettes	2	Pkgs	27c
GOLD DUST			Lge Pkg	15c
FAIRY SOAP		5	Bars	17c
PALMOLIVE	Free with each 3 bars —1 Pkg of Supersuds	3	Bars	19c

FRESH FRUITS and VEGETABLES

New Carrots			Bunch	3c
New Beets			Bunch	3c
Apples	Native MacIntosh	6	Lbs	25c
Celery	Native		Bunch	10c
Squash	Native Blue Hubbard or Red Turban	3	Lbs	9c

A Sweet N. B. C. Plain Appetizing Cookie
Vanilla Susans — 1 Lb Pkg 25c

A chocolate covered marshmallow cookie with nuts and fruit
Imperial Cookies — Lb Bulk 25c
FRUIT AND NUT

Raspberry Layer Cake
Delicious Sponge Layers covered with Vanilla Frosting filled with Raspberry Jam — Each 15c

SPECIAL NEW OFFER
1 Pkg Wheatsworth Cereal
1 Pkg Wheatsworth Self-Raising Flour
Both for 19c

FANCY HAWAIIAN PINEAPPLE
FINAST SLICED (Dole No 1)
DELMONTE SLICED
DELMONTE CRUSHED
2 Lge Tins 33c

PAN BISCUITS
Light Fluffy Golden Crusted Biscuits - wrapped in waxed paper — Doz 7c

DOUGHNUTS
Made with the best Doughnut Flour known — Doz 15c

Fuji Bean Sprouts			No 2 Tin	15c
Homeland or Golden Rose Tea			¼ Lb Ctn	25c
Campbell's Beans		3	Tins	17c
York State Pea Beans		3	Lbs Bulk	10c
Richmond Peaches	Sliced or Halves	2	Lge Tins	25c
Heavy Cream		2	½ Pt Jars	25c
Brookside Milk			Qt	9c
Prize Bread	SLICED OR REGULAR		Lge Loaf	7c

PRICES FOR BOSTON AND VICINITY

FIRST NATIONAL STORES INC.

CENTRE HERE FOR HOLIDAY TILT WITH B. C.

FANNING

With GEORGE UNDERWOOD

The Praying Colonels. ↑ *Flights of the Geese.*
Grandson of Kilrain. *The Song of the Swan.*
Early Winter Coming. *Brouillard's Mistake.*

Braves Hitting Real Gait Under Lud Wray

MUCH WATER HAS flowed under the bridge and many beckers have gone down the hatch since little Center College came up out o' Nowhere, to flash the slippery, twisting, turning catapulting Bo McMillan before surprised Boston eyes and humble haughty Harvard as seldom before or since. But the memory lingers on. That defeat of Harvard gave the Praying Colonels a name. The boys from the Blue Grass Country come to Boston today, with a name, and what Bill Grimes and other experts tell us is a fair to middlin' football team. They'll have to be better than fair to middlin' to beat B. C. tomorrow, and perhaps they are, for that 21 to 0 victory over Transylvania would hint the Colonels have hit their stride. Joe McKenney has the Maroon and Gold squad up on its toes and playing some great football. Even if handicapped by the absence of Pete Chesnulevitch, this year's sparkplug, the Eagles are likely to repeat last year's triumph over Center. Pete is O. K. again, but McKenney may hold him back until he has to "shoot" with him. You'll see a great game, no matter the outcome. The Praying Colonels went down with their boots on last season, keeping the result in doubt until the last whistle blew. Just as fast, fierce and thrilling an encounter is expected at the Heights tomorrow.

LOOKING OVER the Eagles in scrimmage yesterday, we were struck by the work of a big, rangy 6 foot 1 inch, 210 pound black-haired tackle. He looked like a "real" football player. "What's his name, Joe?" we inquired of the coach, pointing to the husky youngster, and with a grin McKenney answered, "His name is Reynolds and you should be particularly interested in him."

"Yeah?" we queried. "How come?"

"You know that story you wrote about John L. Sullivan being the father of the stiff arm in football," explained the head coach of the Eagles, "and how football players of the early days took lessons from Sulivan, Dominick McCaffrey and Jake Kilrain. Well, that kid you're looking at is a grandson of Jake Kilrain!"

AN EARLY WINTER, pardners. The ducks have been coming over for a fortnight. Sunday, near sun down, high up in the blue we thought we saw a flight of geese. Training our glasses on them, imagine the surprise when he found them to be wild swan. The noblest of all creatures, the wild swan. If the eagle is the king of birds then the wild swan is the Emperor. A long time ago we were up on their summer breeding grounds, the shores and islets of James Bay, that long, looping inlet of the cold, inland sea you know as Hudson Bay, and we had a chance to study and observe them. There we heard the "swan song," the last trumpet call of the male swan leaving his mate and going to his Maker. Wounded unto death in a battle to save its young from the depredations of a polar bear the great bird, the red of its life blood crimsoning its white breast, rose up and up in labored flight. Suddenly it flung down to the barrens its eerie death call. Clear as a trumpet it sounded on the Northern silence. Then like a plummet the great bird fell, plunging into the gray, green Arctic waters. We've never forgotten the wild, eerie music of that swan song. No great organ in a cathedral volumning the somber Dead March from Saul ever could equal the ineffable sadness, and albeit the glory, of it. Like a true warrior the feathered white emperor of the Northern wastes welcomes death when it will come.

THE EARLY SOUTHWARD flights of the ducks, the geese and the swans—doesn't that forecast an early winter? We think so. But long hours at the old Remington, years with the cave dwellers of the cities have dulled our feel of the open. The winds don't sing the same songs and the trees, the feathered and furry creatures, and Mother Nature herself, don't tell us the same stories or divulge the secrets. Tomorrow, however, we hope to see one to whom Mother Nature does tell the true tales. We hope to motor up to Camp Helen Winter in the Swift River Valley, up there beyond Wachusett. There Warden Dennis F. "Scoop" Shea, who "finds tongues in trees, books in the running brooks, sermons in stones and good in everything," will tell us all about it. If Mother Nature tells "Scoop" Shea that winter is coming early, you better get your coonskins out of camphor as sure as you're born!

DID YOU KNOW that the wild goose, like the wild swan, never remates? There is an old fellow up in Algonquin Park who has been studying the wild geese for more than 40 years, and tagging them. Never has he seen a wild goose that has lost its mate take a new one. Which may mean nothing or much.

ANDY CALLAHAN is a great little fighting man. We're strong for him. But without dulling the lustre of his victory over Lou Brouillard, we believe the rugged French Canadian will prove Andy's master if they meet again. Brouillard fought a wretchedly judged battle last Friday night. He "rated" himself along too slowly and kept on trying to outbox the little Lawrence Celt long after he should have seen the only way to beat him was to outslug him. If they meet again you will find the rugged son of the Habitants making his strength and ruggedness tell from the opening gong. Lou will not again make the mistake of waiting too long.

THAT WAS "SOME" football the Braves exhibited in beating Cris Cagle's New York Giants. The local pro stars are hitting their gait under Lud Wray. Those who like to see football played as it should be played are going to Braves Field Sundays in increasing numbers. It is dawning on the populace that big league football outclasses college football in the same measure that big league baseball outclasses college baseball. No one who yet has attended a Braves game has complained of not getting his money's worth.

A Phair View of Sports

By GEORGE E. PHAIR

Gone are the sultry summer days, the shirt sleeves bloom no more.

The baseball boys have gone their ways from Harlem's rock-bound shore.

Bill Terry's boys no longer smite the horsehide pill in vain. But sadly at the fall of night we hear the old refrain.

The pigskin rides upon the gale above yon white-lined glen.

And still we hear the same old tale: "The Giants lost again."

Like a breath of summer comes the headline: "Braves win opener from Giants." Likewise the said Giants are in the cellar, indicating that they are in mid-summer form.

It took a long time, but the Fort Dearborn massacre has been avenged. Notre Dame 73, Haskell Indians 6.

What the wrestling game needed was a kick. So Jack Curley ups and imports a load of Sherry.

That 34 to 25 game between Tulane and Georgia must have been a pitchers' battle.

Clark Griffith is trying to pull another Bucky Harris stunt. A few years back he surprised the populace by making Bucky the youngest manager in big league baseball. Bucky rewarded him with a pennant. Now Joe Cronin will endeavor to repeat, on the theory that lightning sometimes strikes twice in the same place.

At any rate, Manager Cronin will not have to worry about a shortstop.

Lon Warneke is having his tonsils removed by a surgeon. The Yanks knocked him loose from everything else.

LIONS GAME TEST HARVARD NEEDS, CASEY

Penn State's Nittany Lions, in the opinion of Coach Eddie Casey, the director of Harvard's gridiron destiny, will offer the Crimson just the test it needs before clashing with the big objective foes who will come to the Stadium on the next four following Saturdays.

Casey absolutely refuses to become overconfident because the Lions suffered a one-point defeat from Waynesburg in their second game last Saturday. The Crimson mentor points to State's opening game in which it ran up nearly 30 points to whitewash a powerful opponent.

He expects the Lions to come back strong during the next week and, with two hard battles under their belts, as contrasted to the pair of easy contests engaged in by Harvard, make the Crimson eleven extend itself to the limit in order to win.

CRIMSON OUTLOOK ROSY

The opinion at Cambridge is that Casey has developed, or has in the course of development, a team which is bigger and faster than last year's near-champions, and potentially one of the greatest elevens in Crimson football history.

The boys have confidence in themselves and most of all in their coach, and they believe that he is going to lead them through a great season. But lest they start to get overconfident, as a result of their pair of overwhelming victories, Coach Casey and his assistants are conducting short blackboard talks, pointing out the various mistakes made thus far this season.

After Casey had finished probing their weaknesses in the first of these talks, the lads came back to earth and instead of dreaming of an undefeated season are now planning to take a fall out of Penn State. The entire varsity squad will participate in a hard scrimmage this afternoon with either the junior varsity or the newly-formed freshman outfit.

The Crimson is liable to present a rather makeshift eleven Saturday if injuries and scholastic difficulties continue to take their toll. Roger Hallowell, varsity center, has given way to Warren Casey in the Team A line, and is sporting a white shirt, which limits him to easy work.

IMPORTANT EXAMINATION

Jack Crickard has been given a couple afternoons off again this week to prepare for his divisional examination in psychology which is listed for Thursday. The big halfback had little or no practice last week, but it did not seem to interfere with his running against New Hampshire. If he succeeds in clearing the scholastic obstacle, he will be ready to start. But if he fails, it means he is through for the year.

SECRET DRILL FOR ELI SQUAD

New Haven, Conn., Oct. 11 (INS)—Frankly disappointed, he said, with the exhibitions of the Yale football varsity in their tie games with Bates and Chicago, Head Coach Mal Stevens ordered a secret practice in the bowl today. Stress was to be placed on end play, regarded as a weak spot in the season thus far.

Charlie Heim, Bill Browne and Stratford were promoted officially to the varsity squad.

Donate Autographed Ball for Penny Sale

In order to increase interest in the penny sale to be held in Nazareth School Hall of St. Eulalia's Church, South Boston, Henry J. Sullivan and Atty. John B. Wenzler have donated an official league baseball autographed by every member of the Boston Braves, Ki Ki Cuyler and Marvin Gaudat of the Chicago Cubs and Supt. Michael H. Crowley of the Boston Police. The sale will be held on next Monday evening.

BOSTON EVENING AMERICAN SPORTS

WHY COLONELS MAY NEED PRAYERS

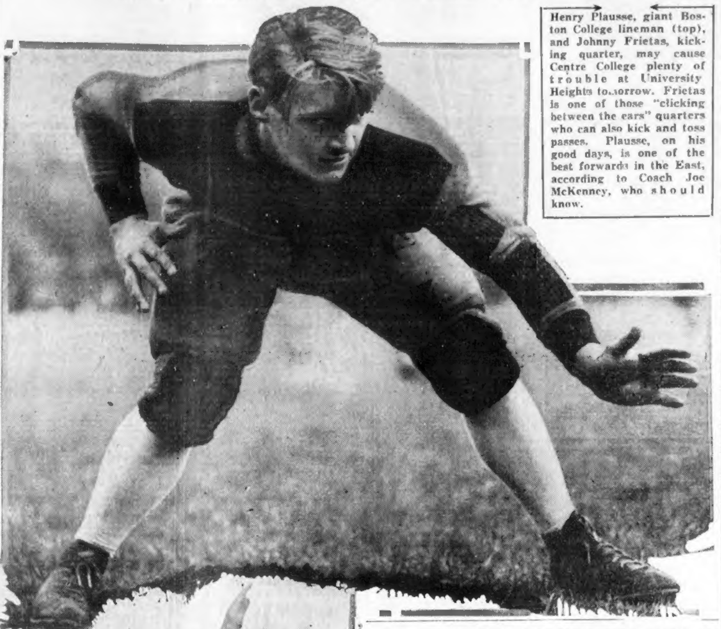

Henry Plausse, giant Boston College lineman (top), and Johnny Frietas, kicking quarter, may cause Centre College plenty of trouble at University Heights tomorrow. Frietas is one of those "clicking between the ears" quarters who can also kick and toss passes. Plausse, on his good days, is one of the best forwards in the East, according to Coach Joe McKenney, who should know.

BRAVES SEND RUST TO STICKS

Reg Rust, ex-Oregon State fullback, has been relased from Boston Braves pro football team. Manager Jack Potter expects to place the Oregonian on a minor league club subject to recall.

Rust received a head injury in Sunday's game with New York Giants, which, added to his sciatica trouble, makes him an unplayable risk, according to Coach Wray. The Oregon star loomed as a potential regular up to a week ago. He may be seen in action here later in the season.

The Braves start tuning up today for the clash with Chicago Cardinals next Sunday. Jack Chevigny assistant to the late Knute Rockne at Notre Dame, will bring a perfectly coached team here.

CHANGES DUE IN B. U. LINEUP

Realizing that the Providence game next Saturday is the toughest game the Terriers will play this season, Coach Myles Lane intends to work his charges harder for the rest of the week than he ever has before.

As the Terriers did not click as well in the Rhode Island game as the mentor wished, it is expected that there will be a few changes in the lineup against the Friars.

Herb Semino and Johnny Murphy, veteran ends, will be back at their regular jobs. Although Semino is still favoring a bad ankle and Murphy has a rib taped, Tranier Joe Gilmore has assured Coach Lane that he will have both ends in good shape by Saturday.

PATERNO HAS STEADY JOB

One substitution which was made Saturday and will probably stand indefinitely is Johnny "Bama" Paterno for John Ulman, 1931 regular, at fullback.

Bama is a transfer from the University of Alabama, where he was a substitute tackle on the frosh team. Last year he was ineligible but he played in the scrub line to keep in shape.

This fall, due to a scarcity of backfield material, Paterno was shifted to fullback and apparently found his natural position. Against Rhode Island last Saturday he gave one of the best exhibitions of defensive football and hitting a line that has ever been witnessed at Kingston, R. I.

BERTOLINE FIGHTS BACK

Hugo Bertoline, veteran guard, is far from satisfied with losing his job to Stan Gilmour and is out to get into the regulars' lineup this week. The scrimmages which are scheduled for today and tomorrow will determine which will start against the Friars.

FITTONS GOING TO ABINGTON

East Boston football fans will stage a crusade to Abington, where the Fittons play an ancient rival, the Old Town Team, tomorrow afternoon.

The Fittons, with Jackie Fisher running the team in great style, should come through with a victory, but not an easy one, for the Old Town Team is always stubborn.

The University of Peabody also makes a holiday journey away from home, going to Portland, Me., to tackle the Portland, A. L., eleven.

The feature game in East Boston will be a clash between the East Boston Bruins and the Harding Club of Brighton at American Legion Park

Al Weston, Pere Marquette quarterback, is directing the Reading Town Team and his production has stirred up a lot of football interest in the town. The Town Team games are played at night under floodlights.

Facts You Might've Missed

Ben Ticknor is studying finance at N. Y. U. nowadays . . . **there's a Garbo on the St. Mary's eleven** . . . Kentuck has a 6-foot, 10-inch center . . . **but he's a basketball center** . . . Joe Sekyra will sub for Jack Dorval against King Levinsky Thursday night at Minneapolis . . . **Carnera's playing the Grapefruit Circuit now** . . . Bowled over Ted Sandwina in 4 at Tampa . . . **There's no curfew for the Harvard grid veterans and you'll see plenty of them out late at night** . . . Sunday games fo rcollege elevens are growing in popularity, especially with the samll colleges, who can't compete for gates with neighboring universities on Saturdays . . . **And in the third season of night football, which everyone predicted would be a turkey, the attendance under the arc lights is generally larger than ever** . . . With a flock of star holdovers from last year, Dr. Mal Stevens is having plenty of trouble mixing a winning prescription at Yale . . . **They're just beginning to realize what the Mighty Atom meant to them last year** . . . Lead by Crickard, Grady and Locke, Coach Eddie Casey, of Harvard, has so many star backs he can start a fresh star every five minutes without losing either power or speed . . . **Billy Ames, of the Garden, is gunning for a title scrap between Sammy Fuller and Tony Canzoneri** . . . Looks as if he will land it, too . . . **Ames has offered Pop Foster a guarantee of 10 G's for Jimmy McLarnin to meet Andy Callahan here** . . . Being encouraged by the $18,000 gate at the Brouillard-Zachow bout and the $20,000 tab at the Callahan-Brouillard go . . . **No depression there** . . .

FLYNN CHOICE OVER WALLIS

Jim Wallis of Holy Cross and Art Flynn of Boston College finished training today for their two out of three falls match at Mechanics' Building tomorrow night.

Flynn will be a slight favorite to beat Wallis in this match of the Eagle and Crusader. But Wallis is a tough matman to beat and Flynn will have plenty of trouble.

The special bout on the Mechanics' program is very attractive and one that the followers have been clamoring for—Mephisto vs. Dick Brew.

Ex-Harvard Grid Heroes Asked to Play Prisoners

Amid the band-blaring strains of "Up the Street" former Harvard football heroes may march onto a gridiron surrounded by cold, gray walls, of the Norfolk Prison Camp to play a convict team.

Vic Harding, Bernie White, Eddie Mays, Johnny Schereschewsky, Vahan Moushegian, Henry Meyerson, Frank Lales and Murdock Finlayson—all Crimson heroes of the gridiron past, today were being asked to oppose a Norfolk eleven. The date for the game has not been arranged as yet.

WYKOFF FACES WILKIE AT RINK

Lee Wykoff, former University of St. Louis football star, is a favorite to win over Bob Wilkie of New York in a finish bout, best two falls out of three, at the Rollaway Rink, Revere, tonight.

In the semifinal, Scotty Dawkins of Louisiana will clash with Fred Carone of Lynn.

There will be a couple of prelims. Nick Skotos of Greece will oppose George Linnehan of this city, while Regis Siki of Abyssinia will take on Sam Skorski of Chelsea.

COACH KUBALE HAS STRONG, LARGE SQUAD

By BILL GRIMES

Accompanied by a large delegation of rooters, the Centre College football team, which meets Boston College tomorrow afternoon at University Heights, arrived in Boston this morning.

After breakfasting at the Hotel Lenox, which will be the Gold and White headquarters, Coach Ed Kubale and his gridsters went on a sight seeing tour before holding their final workout, which will be held at the Heights this afternoon.

Anxious to regain the national reputation enjoyed a decade ago, Centre has pointed towards Boston College. The Praying Colonels did not open up against Murray, Xavier or Transylvania, due to the presence of Boston College scouts. According to Coach Kubale they "will shoot the works" tomorrow.

Not only has Centre resorted to the simplest of plays but it has held a couple of its most promising sophomores in reserve. Also, Centre has apparently taken a leaf out of Yale's pre-Harvard game book, for all reports have centered around the numerous injuries and sicknesses which befell the Colonels this season.

STRONGER THAN LAST YEAR

Although handicapped by injuries to two of its stars, Centre held Boston College to one touchdown a year ago. The Praying Colonels have lost many of their outstanding luminaries, but most of the replacements have come up to expectations and, if anything, they are more formidable than on their last visit here.

Dallas Long is back at fullback. Though he has been handicapped by the effects of an attack of malaria, he is now in prime condition. Long is a giant, tipping the scales at 210. He ripped the B. C. line to threads at times last year and is expected to duplicate that performance tomorrow. Long will work with Martin Kottler, Bud Eline and Lecil Hamilton, the last two being sophomores of much promise.

GOOD RESERVES

For reserve backs, Coach Eubale has "Buck" Moody, who has been often likened to Albie Booth. Moody is likely to break loose at any time and the predictions are that he will give the B. C. ends and secondary a busy afternoon. Elmer Hendren, who starred with the freshman team last season, has been out of the game with a blistered heel. He has not been in action since the Murray game but he will get in against the Eagles. Vivian Nemecek, who was well on his way to a regular berth, until he met with an injury in the Murray game, is also back in shape and rarin' to go.

The left side of the Centre line is composed of a veteran trio, Capt. Yater Breeding, Lancaster and Barksdale but the opposite is true of the right side, for ex-Capt N. J. Anderson, John Horkey, Fred Arnicar and Art Ruffini, who strangely enough played side by side from their high school through their college days, went out with the class of 1931. Reed Wooldridge will be at centre, Bob Snyder at guard, Bull Edwards at tackle and Fred Henn on the flank.

B. C. AT PEAK FOR GAME

With the exception of Pete Shesnulevich, Coach Joe McKenney will have his entire squad available for Centre. Upon the verdict of X-ray plates today rested the hopes that Pete Chesnulevich would be able to play. "Chessy" suffered a slight brain concussion in the Loyola camp.

Flavio Tosi and Paul Donohue will be assigned to start on the ends for the Eagles, Capt. Phil Couhig and Reynolds will be the tackles, O'Lalor and Slamin the guards and Romano, the snapperback. Eddie Kelly will be at fullback flanked by Johnny Dougan and possibly Pete Chesnulevitch, with Johnny Freitas directing the attacks.

Also, the Eagles are well supplied with better than average replacements and all in all are set to give the Praying Colonels a busy hour.

So What?

—By JOE MOONEY—

"So Harvard wants to play Norfolk Prison," writes Whittlebars, '05. "Is this another game to satisfy the alumni?"

"When I was in Harvard, the coach worried about his players going on probation. Up here they worry about them going on parole.

"We don't pay any attention to lettermen here. What's a letter more or less, when you have six numbers on your shirt anyway?

"Norfolk has plenty of deception. How is Harvard going to stop our running guards when they're up on the parapets?

"We don't go in for the rah-rah stuff, but you should hear the sirens blow when one of our backs gets loose.

"You may think you have seen some long runs, but just wait. Up here we don't call it a long run until a guy has gone 35 years at least."

LATIN AND RINDGE TOP HOLIDAY SCHOOL CARD

SPORTS

By BILL CORUM

Honesty Best Policy Finds Baseball, Boxing. ↕ *Horse Racing Must Learn It Or Sport Is Doomed.*

New York, Oct. 11

Baseball, best managed of the highly commercialized professional sports, sees its World Series wound up in four games for the third time in six years at a cost of thousands of dollars to the club owners.

Honesty is the best policy, say the magnates, as they develop writer's cramp from signing checks to return money already in hand, and we'll get all this back with interest through the years.

Boxing, not always as pure as the driven snow, but generally purer than it is given credit for, sees Benny Leonard and Jimmy McLarnin offer a thoroughly earnest and honest fight, smack in the face of a thousand whispered rumors that they had agreed to engage in a humpty-dumpty.

Honesty is the best policy, say the boxing people. An old-fashioned waltz may be graceful and charming, but it makes and keeps no cash customers; and it's cash that we need to keep our sport going in these hard times.

What About Horse Racing?

But what of the third big commercialized sport, my friends? What of horse racing, the sport of kings and bankers and multi-millionaires and Society (with the capital S, if you please, Mr. Printer)? Yes, what has horse racing done in these parlous times to maintain the confidence of the public?

A part, at least, of the answer is to be found in a story by Tom Tohrp in yesterday's New York Evening Journal. He writes:

"The action of the stewards of the Jockey Club in suspending the licenses of Trainers James McTague and Elmer Fred pending the identification of thoroughbreds in their charge, and the refusal of the further entries of thoroughbreds owned by Mrs. Mollie H. Segal and trained by McTague, will have far-reaching results in halting the action of those responsible for the reported "ringing" of thoroughbreds about the metropolitan tracks this fall.

"It was reported that plans were under way to run the horse Don Pedro as the horse Surtees."

They Make You Guess What Horse Is Running

And further along in the story:

"Trainer Fred has not been about the New York tracks since he saddled the two-year-old Saintlite for the fifth race on the opening day of the present meeting. Saintlite, the medium of an attempted killing and backed from 30 to 1 to 10 to 1, finished fifth after breaking down when racing second to the winner.

"An investigation was started shortly after the running when it was suspected that the three-year-old Regula Baddun was sent postward under the name of Saintlite."

That, then, is what the so-called sport of kings is offering as depression fare in New York State—a series of ringers to add to the gayety of nations. Not content with allowing the customer to guess which horse will win, they make him try to guess which horse is running.

None of which is surprising except for the fact that the boys got caught. They haven't always been so unfortunate. I never go to a New York track but what I have the impulse to take along a banner to hang on the stewards' stand which will read:

Don't wake 'em up, boys!

Nice and thoroughly honest old gentlemen all, they just can't resist the impulse to doze. And who can blame them, since they are connected with a sport that has been sound asleep around here for 20 years

Customers Tell Why They Deserted Tracks

At least five years ago this column began sounding warnings about conditions on the New York tracks. Our outspoken championship of mutuel betting as a solution to the problem made some enemies. It also made some friends.

Had we kept the letters we received after these outspoken discussions of the racing situation in New York they would run into the thousands.

Hundreds of would-be customers told us why, much as they might like to under other conditions, they didn't patronize the New York tracks; they couldn't stand off that exorbitant $3.85 admission charge for six frequently inferior contests; they couldn't afford to bet at the prices offered by oralists who asked too much the best of it; they had to bet cash and, therefore, take whatever price their bookmaker offered, even when it was two and three points lower than the man next to him had posted; they couldn't stand the attitude of gatemen and attendants who had more rules about what they could and couldn't do than a traffic policeman.

This last may seem unimportant. But nobody will ever know how many paying customers it has disgruntled and driven away from racing.

End of Horse Racing in Sight

All these things, and others equally obvious, we pointed out off and on for five years, suggesting mutuels. It can't be done, said the boys. No?

Well, last month in a talk to the Turf Writers' Association, Joseph E. Widener, the most important figure in racing in the East, agreed with us that it either would be done or racing in New York State would be done. Now we see where Jamaica and Aqueduct probably will not open their gates next year, and of this you may be sure, if they don't open next year they will never open again.

And what is even more important, unless some drastic action is taken now, not next spring, or next year, there will be no horse racing of any kind, save possibly hunts meets and the like, in New York State in 1935.

Son, hang my prophet's robes back in the closet and pour my coffee in the saucer so I can drink it in style.

Heard on Alien Gridirons

Pittsburgh—There's no telling what the Pittsburgh Panthers will be able to do from an offensive standpoint once they start using their full repertoire of plays. Against their first three opponents the Panthers have gained 1300 yards, using only six running plays.

Syracuse, N. Y.—Followers of Syracuse's football fortunes probably still are wondering how the Orange came to lose to Ohio Wesleyan. Syracuse gained more than 400 yards against the Ohioans yet lost, 19 to 12.

Annapolis, Md.—Rip Miller can see little but grief ahead of Navy in the Tars' battle with Ohio University. The Buckeye conference team has won 26 of its last 29 games and permitted the opposition only 60 points in that period.

Princeton, N. J.—On the sidelines most of last season with injuries, Jack James, Princeton halfback flash, is getting all the football practice he can this year. The Tiger first team was given a holiday yesterday but James appeared in uniform and helped the second team beat the third eleven by three touchdowns.

New York—There's at least one speed merchant on Georgetown's team that New York University will have to watch. He's Al Kelly who has won the national indoor springt championship.

New York—Under Lou Little's coaching, Columbia has high hopes of turning in an undefeated record this year. Since Little arrived at Morningside Heights, a little over two years ago, the Lions have won four major games. His three immediate predecessors won only three major games over a span of ten years.

Storrs, Ct., Oct. 11 (INS)—Cliff Merrill, end, who has been on the sidelines nursing injuries since the Wesleyan game, was expected to report for work with the Connecticut Aggies Varsity again today, thus strengthening Aggies' hopes for a good showing Saturday against Massachusetts State here.

TANNERS TEST POWER OF BEVERLY

By BILL CONNELL

Civil warfare catches the fancy of Cambridge folks tomorrow when Leander MacDonald hurls his Cambridge Latin eleven at the Rindge Tech cohorts of Tommy Murphy at Russell Field.

Once each season these two coaches and teams forget their everyday friendship and proceed with much vim and vigor about the business of snaring the city grid title. Though the game is an early season matter, it always is a notable scrap, and this year the pair should put on one of their finest battles.

These are two evenly matched groups. Maybe Rindge has an edge, for since beating Lawrence a week ago last Saturday the team has had only preparation for the 'Cantabs' to worry it. Cambridge Latin tripped Marblehead Saturday by an 8-6 count.

Coach MacDonald and his boys laugh that game off, however.

"Just a scrimmage, one of the youngsters said today.

"We're not tired. Watch us tomorrow."

Plenty of Cambridge fans will watch the teams go. And be well repaid for the time spent at the game.

TWIN BILL AT FENWAY

The two Boston games at Fenway tomorrow a. m., will draw well, with English facing Trade and Dorchester playing Mechanic Arts. Bill Ohrenberger's English students seem headed for another win. Quarterback Bill Timmins of English, all around ace of the team, may prove too much for Trade to halt. Bill is a seasoned gridster, with a Brookline High and Newton High football background. He is a good blocker, carrier, and can pass or kick or take care of any other little job which crops up.

The Dorchester-Mechanic Arts scramble will be a see-saw scrap, if the records of the teams mean much.

Bodger Carroll sends his Beverly high team against Peabody, which is unbeaten and also is favored in this game.

FRAMINGHAM AT NORWOOD

If one can't get to any of the above mentioned skirmishes, there is the Framingham visit to Norwood.

Marblehead at Amesbury, Braintree at Bridgewater, Natick at Wellesley, Ashland at Millis, and Reading at Belmont are other Columbus Day sorties.

And the Catholic High School League has three fine holiday tilts on the bill. St. Mary's of Brookline plays Immaculate Conception high at Revere; St. Clement's of Somerville goes to the South End to face Cathedral High; and Mission High of Roxbury tangles with St. Charles High at Waltham.

GRIFFITH IS IN TRADING MOOD

Washington, Oct. 11 (AP)—Power in the pitching box and brawn behind the bat stood forth today as the primary aims of Clark Griffith, owner, and Joe Cronin, new manager of the Washington baseball club, for entering the 1933 campaign.

Cronin, who at 26 succeeded Walter Johnson as pilot of the American League Senators, talked things over quite a while with Clark Griffith yesterday. That was their decision.

"I'm not willing to do any talking about the identity of the regulars we think we might improve upon," Griffith said, "but I will say that we agreed that we need strength in the box and behind the bat if we are to be serious contenders in the coming race."

First-baseman Harley Ross was indicated as the most likely man on the Senator string to be disposed of first, since the club has the veteran Joe Judge and the youthful Joe Kuhel on hand for the job.

Griffith said he hadn't any particular deals in mind right now, but that "we hope to pick up a promising pitcher or two and another catcher, by trade or cash, before next season."

Cronin, shortstop of the team for several seasons, left the capital yesterday for his home at San Francisco.

BARRIERS TO CANTAB TITLE RUSH

Paul "Moose" Manning, guard, left, and Jack Stobe, quarterback, are staring at something. What? Why, it's the Cambridge school football crown, which these two will help win, if they can, against Cambridge Latin tomorrow morning at Russell Field, North Cambridge. The "Cantabs" have title ideas, too. All of which makes for a brilliant duel.

INJURIES FAIL TO HALT TUFTS

Coach Lew Manly, finding that his Tufts eleven suffered only minor bruises and scratches in upsetting Bates Saturday at the Oval, is giving the boys their first scrimmage of the week this afternoon in preparation for a tough assignment against Bowdoin at Brunswick, Me., Saturday.

A small array of fans is planning to make the trip, for Bowdoin has the strongest team in years, having beaten Williams and Massachusetts State in two starts, and a close, thrilling contest is expected.

Gordon Grinnell, sophomore end, whose kicking was remarkable against Bates, is suffering from a sore foot, but is reporting for practice at the Oval minus his shoes. Even in his socks, with no other foot protection, he punts the ball just as far as with the heavy shoes on.

TODAY'S RACE SCRATCHES

SPORTSMAN PARK

1—Santa Roma, Belle Price, Sunny Flower, Plum Orchard, Angon Ward, Jane Boggess, Lugenluggage.

2—Dick Chevely, Black Lightning, Morsnuff Modern Maiden, Norma D., Noel Blaze, War Time, Tender Sneezer, More Power.

3—Wily Girl, Probationer, Sun Low, Alma S., Joe Macaw, Merovech, Ruth Jelinek, Avail.

4—Nazdar, Princess Black, Kranella, Courier, Silverman, Sir Romeo, Jargon, Relline.

Weather clear; track muddy.

LAUREL

1—Yankaway, Tremendous, Madame Snob, Changeable, St. Christopher, Conspray.

2—Some Knight, Dainty Step, Porter's Dream, Blimp, Silverdale, Hyman.

3—Face to Foe, Parade Step, Once Chance, Learoyd, Gadaround, Ennis.

4—None.

5—Scuttle.

6—Gay Party.

7—Delight, Syrlac, Ruane, Bubola, Bide a Wee.

Weather clear; track good.

The domestic help problem is solved by taking a kitchenette apartment and the best are advertised daily in the For Rent columns.

Lawrence Boy on "Public Enemy" List of B. C. H.

Boston schoolboys keep the grid fire hot this afternoon at Fenway Park when they serve up one of their very excellent double headers, Memorial against South Boston, and Hyde Park against Brighton, is the program.

Eddie Hankard and Mark Kelley Southie backs, will be difficult to halt. And Skip Sherlock has his Hyde Park engine turning over at high speed now, which makes the prospects bleak for Brighton.

Cambridge Latin's scheduled game with Somerville, for Saturday, has been shifted to next Monday. The Cantabs defeated Marblehead last Saturday, and tomorrow they hope to trip Rindge Tech. But another game so soon after the holiday was figured as too much for even the dauntless Latin scholars. Hence the shift.

Fullback Medelinskas of Lawrence will be the boy for B. C. high gridmen to watch next Saturday at Lawrence. The young man can pass and run with any of the current crop of backs.

Rud Hoye, Latin halfback, is the third of the stalwart Hoye brothers whose names have been oft repeated in Latin reports. Rud is one great kicker, say the boys who make it their business to know who's who among the schoolboys.

Jack Britt, Cambridge Latin back, who was smashed up at the start of the 1931 season, soon will be eligible for Cantab play, the birdies are whispering. Jack is rangy and heavy enough to be a great help to the team for the rest of the year.

To Meet Leominster

Concord, Oct. 11—The Concord high school football eleven, fresh from its victory over the Chelmsford high outfit, Saturday, is polishing up for a game on Columbus Day afternoon with the Leominster high eleven, to be played on the latter's gridiron, in Leominster.

Bouts Last Night

At Holyoke—Eddie Reed, Hartford featherweight, defeated Lew Farber, Brooklyn (10).

At Toronto—Bobby Leitham, Montreal bantamweight, defeated Tony Marino, Pittsburgh (12).

At Charleston, W. Va.—Chuck Burns, San Antonio, light heavyweight, defeated Johnny Roberts, Charlestown (10).

At Albany, N. Y.—Frankie Petrolle, Fargo, N. D., lightweight, scored a technical kayo over Mike Sarko, Boston (7).

At Manchester, Eng.—Johnny King, Manchester, defeated Dick Corbett, bantamweight champion of England (15).

At Terre Haute—Tiger Jack Fox, Indianapolis, outpointed Meyer (KO) Christner, Akron, O. (10).

NAME 26 HORSES FOR BIG RACE

Newmarket, England, Oct. 11 (AP)—Twenty-six horses today were named as probable starters in the Cesarewitch Stakes, great autumn handicap to be run here tomorrow over the 2¼-mile course.

Sandwich and Nitsichin are joint favorites at the long odds of 100 to 9, indicating a wide open race. The veteran jockey, Steve Donoghue, will ride Blue Vision, an outsider in the betting.

The probable starters: **Sandwich, Nitsichin, Son O'Mint Pahokee, Sandals, Blue Vision, Bonny Bright Eyes, West Wicklow, Rio de Paris, R. B. Bennett, Manditsara, Blandearna, Sandy Lashes, Prince Oxedon, Gainslaw, Fire Away, Air Pocket, Tor, Joyous Greeting, Saphir, Popotte II, Chelmarsh, Boldero, Manbo, Mac's Choice and Claymore.**

CRIPPLES BACK AT DARTMOUTH

Hanover, N. H., Oct. 11—Dartmouth varsity players who saw action against the stubborn Lafayette Leopards last Saturday were given a much needed rest while the scrubs were given a stiff workout against the freshmen, scoring six touchdowns to win 39 to 0.

Dartmouth's prospects for the Pennsylvania game next Saturday brightened considerably with the appearance on the field of several veterans whose injuries kept them out of the Lafayette game.

Ward Donner, veteran right end, clad in shorts, went through warming up exercises, although he still favored his injured ankle, and Ray Hulsart, substitute left guard who has been out with shoulder injuries for a week, was in uniform and officiated in the scrimmage as head linesman.

The condition of Al Baldwin, veteran tackle who played for a short time Saturday, is improving. His leg should be such that he can see full time service against Penn. Jack Donovan of Norwood, Mass., speedy halfback, is still on the bench with a partially dislocated shoulder, but will be back in the lineup by the end of the week.

Ten Stock Prices

(Copyright, 1932, for the Boston Evening American.)

Ten active major issues on the New York Stock Exchange Monday closed with a total market valuation of $3,549,820,348.

SHANTY HOGAN MAY CHANGE UNIFORM

New York, Oct. 11 (AP)—"Memphis Bill" Terry has hauled out the big broom, swept four players westward to St. Louis and started a clean-up campaign that threatens to make the New York Giants all but unrecognizable when once more they begin their labors.

In a straight player trade, Terry sent Bill Walker and Jim Mooney, southpaw pitchers, Outfielder Ethan Allen and Catcher Bob O'Farrell to the St. Louis Cardinals in exchange for Ray Starr, rookie right-handed pitcher, and Gus Mancuso, young catcher.

Other deals are "on the fire," it was revealed at Giant headquarters and not a player on the team except Mel Ott and Terry himself, seems certain of remaining on the roster for 1933.

SOUNDED OUT BRAVES

There were rumblings that the Giants were trying to do business with the Boston Braves and Cincinnati Reds and one rumor linked the club in a swap with the National League champions, the Chicago Cubs.

The names of Freddie Lindstrom, Hughey Critz and Francis (Shanty) Hogan were freely mentioned, with the Giants casting covetous eyes in the general direction of Hazen (Kiki) Cuyler, Pat Malone and Frank Demaree.

When he was signed recently to a two-year contract as manager of the Giants, Terry said he would rebuild the club from the ground up. The Giants, picked in the spring as almost certain contenders for the pennant, never got started and wound up in the depths of the second division.

GIANTS BENEFITED

The deal with the Cardinals adds much needed battery strength to the Giants. Hogan, a hard hitter but slow, did the bulk of the Giants' catching last season, but Mancuso is expected to share that job about equally with Hogan next year if "Shanty" is not traded.

Starr is a promising right-hander, trained on the Cardinal Rochester farm. He had a banner year with Rochester in 1931 and was taken to the Cardinals' camp this spring.

He was to have been kept as a relief pitcher, but asked instead to rejoin Rochester, where he would be certain to have plenty of work. Late in the campaign he rejoined the Cardinals and pitched impressively in several games.

MOONEY DISAPPOINTMENT

Walker and Mooney, sensations in 1931, were big disappointments last season, winning 14 games and losing 23 between them. Allen is a fleet outfielder, but a poor hitter, and O'Farrell, once one of the league's greatest catchers, now is long past his prime in a baseball sense.

Fans Razz Old Style Tactics as Lewis Wins

Madison Square Garden, New York, Oct. 11 (US)—That part of the heavyweight wrestling title fee simple by the New York boxing commission was retained by the old champion, Ed Strangler Lewis when he defeated Jack Sherry of Minnesota in 1 hour, 24 minutes and 15 seconds.

Sherry succumbed to a succession of four headlocks, the hold made famous by Lewis.

It was an old style wrestling bout devoid of the flying tackles, flying mares, airplane spins, left hooks and right crosses with which the modern school of grapplers regale a new generation of mat fans.

Lewis and Sherry attended strictly to business. The customers did not like it and said so often, loudly and at great length.

Mat Results

At New York—Ed "Strangler" Lewis defeated Jack Sherry, Minnesota, and declared world's champion. Sammy Stein, Newark, defeated Mike Romano, Italy.

At Chicago—Jim Londos, Greek title claimant, pinned Abie Coleman, New York. Joe Stecher, former heavyweight champion, defeated Jim Clinstock, Oklahoma Indian.

At Camden, N. J.—Fred Grobmeier, 205, Iowa, defeated Pat McKay, 210, Memphis, one hour 21 minutes 35 seconds.

At Lincoln, Neb.—Pat McGill, Wisner, Neb., threw Charley Peters, Nebraska, straight falls.

At Battle Creek, Mich.—Buck Weaver, Indianapolis, won in straight falls from Sailor Watkins, Los Angeles.

Mr. Boston

By JACK CONWAY

MORRIS LEMOINE is an unusual type of manager. He admits that Andy Callahan outscored Lou Brouillard in their 12-round bout at the Boston Garden.

Lemoine, however, does not admit that Brouillard is the better fighter. Let us quote Lemoine:

"Callahan won from Brouillard by getting an early lead. I do not believe that anybody will question the fact Brouillard won the last three rounds. Over the 15-round route, Brouillard would have won.

"Lou made the mistake of not getting started earlier. I am ready to match Brouillard for a return meeting with Callahan. In the event of such a bout taking place, I feel sure Brouillard will win. Lou is still the world's best fighter at 147 pounds."

I asked Lemoine if he intended to send Brouillard against Young Corbett, Pacific Coast welterweight.

"Why not?" demanded Lemoine. "Corbett is probably the outstanding challenger for a title bout with Jackie Fields. If Brouillard can win from Corbett, he will be in position to get the Fields match. I am sure Brouillard will be the next welterweight champion of the world."

* * *

Using Good Judgment

I BELIEVE LEMOINE is using good judgment in pitting Brouillard against Corbett. Although Lou lost to Callahan, he put up a great battle. He didn't lose any standing. The bout enhanced Callahan's rating, but it left Brouillard as one of the stand-out men in the welterweight division.

The Garden can make a ton of money as well as help the boxing game in this city if it continues to feature welterweights. This class has always been popular here. Welterweights are big enough to furnish real punching power, while they don't carry enough tonnage to produce a dreary bout.

Let's see McLarnin, Corbett, Fields and the rest of the sharpshooters in the welterweight division.

* * *

Sparring Partners Needed

EVEN IN THESE days of the so-called depression, sparring partners for outstanding heavyweights can still earn $25 a day. And have their hotel bills paid in addition.

Ernie Schaaf has hired Frankie Sims of Cleveland and Tiger Henderson to stop his punches while he trains for his 10-round bout with Unknown Winston, which will be held by the Argonne A. A. at the Arena on October 20. Schaaf wanted to make sure that he will have sparring partners who will weather a rough training period.

BELL NEW TECH TRACK CAPTAIN

Richard Bell, '34, of St. Louis, recipient of the Technique Cup award at Technology, has been elected captain of the 1933 track team.

Bell, sprinter, was chosen to succeed Everett Coon who did not return to the Institute this year.

Goalie Gardiner Signs on Dotted Line

Chicago, Oct. 11 (INS)—Goalie Charley Gardiner has signed on the dotted line for the coming season, it was announced today by officials of the Chicago Blackhawks. The star goalie has been given a 10-day leave of absence from practice which was started yesterday by the team at training quarters in Duluth, Minn.

Santerre in Draw With Beaudett

Portsmouth, N. H., Oct. 11—Rudy Santerre of Suncook, welterweight champion of New Hampshire and Al Beaudett of Manchester, fought a six-round draw in the main bout of the Arena A. C. in Sugrue Hall here.

Reed Victor Over Farber at Holyoke

Holyoke, Oct. 11—Eddie Reed of Hartford won the decision over Lew Farber of New York in the 10-round main bout at the Valley Arena here.

GOLDBERG'S CARTOONS **A Sad, Sad Story**

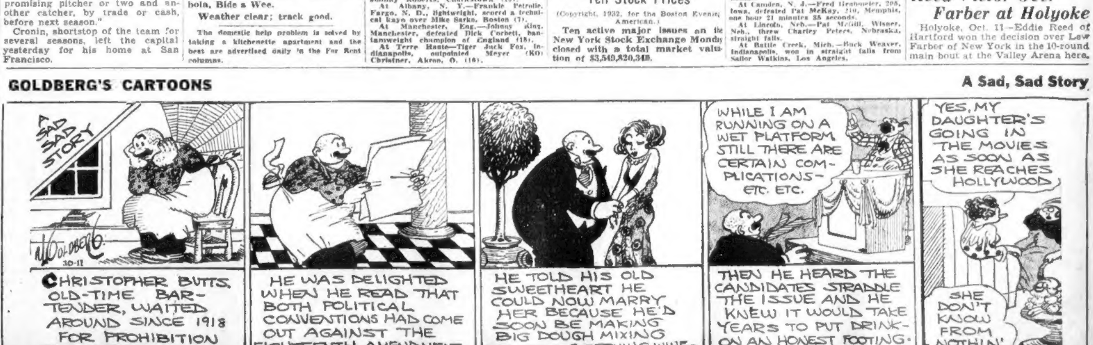

A SAD SAD STORY
GOLDBERG 10-11
CHRISTOPHER BUTTS, OLD-TIME BAR-TENDER, WAITED AROUND SINCE 1918 FOR PROHIBITION TO BE REPEALED-
HE WAS DELIGHTED WHEN HE READ THAT BOTH POLITICAL CONVENTIONS HAD COME OUT AGAINST THE EIGHTEENTH AMENDMENT-
HE TOLD HIS OLD SWEETHEART HE COULD NOW MARRY HER BECAUSE HE'D SOON BE MAKING BIG DOUGH MIXING COCKTAILS & SERVING WINE-
WHILE I AM RUNNING ON A WET PLATFORM STILL THERE ARE CERTAIN COMPLICATIONS- ETC. ETC.
THEN HE HEARD THE CANDIDATES STRADDLE THE ISSUE AND HE KNEW IT WOULD TAKE YEARS TO PUT DRINK ON AN HONEST FOOTING.
YES, MY DAUGHTER'S GOING IN THE MOVIES AS SOON AS SHE REACHES HOLLYWOOD
SHE DON'T KNOW FROM NOTHIN'
McNaught Syndicate, Inc., N. Y.

POWERS WINS ACE TILT

1700 GOLFERS FAIL TO MAKE HOLE IN ONE

By JOE MOONEY

From the welter of competition offered by exactly 1700 contestants John J. Powers, Franklin Park golfer, emerged victorious in the Boston Evening American's Hole-In-One tournament at Franklin Park.

A harvest moon hung high in the heavens, and a blood red sun was 15 minutes below the horizon when the 1700th competitor blasted his final shot at the elusive cup, 115 yards away in the gloaming.

The tournament was over.

1500 SEE FINAL ROUND

A Yom Kippur throng of 1500 witnessed the final round. They saw the last 193 contestants file to the tee to do their best over the 115 yard layout. They watched the haggard eyed Tommy Murray, once first place holder, finish his 10-day death watch on the field until he was led away, slightly delirious in the knowledge that he had finished third.

The ace tournament established beyond all doubt that your average Boston golfer is far beyond the duffer class when it comes to handling a No. 6 iron. The tournament proved that about one in ten golfers can hit a 10-foot circle 115 yards away at least once out of five tries from the tee.

Success rode the tournament from the first foggy morning to the final bright, blue October day. Every one of the 1700 golfers was accounted for. There were less protests, second guesses, and general demurring, than there would be demand for snow shovels in the Sahara.

BLUE HILLS C. C. WINS

Blue Hills Country Club, whose members concentrated on winning the team prize almost to the exclusion of individual fortunes, won the object of their desires, and the Mayor James M. Curley trophy is theirs to have and to hold forever.

Four Blue Hills golfers averaged 38.1 inches apiece for best balls. Individually, they were Tom Brady, 2 ft., 3 in.; Bill Raynor, 2 ft., 5 in; Ed McAuliffe, 3 ft., 3 in., and Art Billingham, 4 ft., 3½ in. They total 12 ft., 8½ inches.

This noses out Scarboro for the team prize by more than an aggregate 3 feet. In this team were Tom Loughman, 3 feet 4½ inches; Walter Phipps, 3 feet 10 inches; Mike Casey, 4 feet, and Joe Murray, 4 feet 8 inches. This aggregates 15 feet 10½ inches.

The Houghton-Dutton team golfers won the Retail Stores trophy over a field of some 50 entrants.

All over the city last night holiday spirit prevailed in the homes of the winning golfers.

WINNER CELEBRATES

At the home of John Powers, relatives and friends acclaimed the winner.

To Henry C. Lynch, second place winner, of West Medford, came swarms of well wishers to offer congratulations.

To Tommy Murray, the Red Sox trainer, came friends bearing cheers and ice bags for the fevered brow of the third place winner.

But greatest of all celebrations was that given by "Norko" McCormack, jovial brother of Congressman John W. McCormack of South Boston.

It was recalled how 165 players hit the birdie circle. The winning shot of John Powers was dramatized richly. The gallant bid of Miss Katheryn Hallahan, best of the women golfers, was recalled with zest.

The Hole-In-One tournament is now history.

All that remains is the presentation of the prizes, the announcement of which function will be made Thursday morning.

The Winners

NAME	DISTANCE
1—John J. Powers (Sport Wrist Watch.)	1 ft. 5¼ in.
2—Henry C. Lynch (1 clubs and leather bag.)	1 ft. 8½ in.
3—Tommy Murray (10 clubs and leather bag.)	1 ft. 7½ in.
4—Mike Twiss (Kennedy Sports Suit.)	1 ft. 10½ in.
5—Vincent Maglio (Three matched woods.)	2 ft. 2¾ in.
6—Tom Brady (Five matched irons.)	2 ft. 3 in.

Blue Hills Country Club won the Mayor James M. Curley club trophy.

Houghton and Dutton won the Boston American Retail Stores Trophy.

Coast Baer Tries to Rid Self of Parasites

New York, Oct. 11 (INS)—Madison Square Garden officials today sought Max Baer, California heavyweight, to box Primo Carnera, giant Italian, in the 15-round feature event of the New York Christmas Fund show. The charity bouts will be staged on December 9.

Carnera has agreed to the bout, but Baer was reported suffering from "manager" troubles. He was said to have so many managers cutting in on his purse that little remained for himself.

Garden officials said Baer had threatened to quit the ring unless his shareholders agreed to compromise their claims.

THE LAST OF THE HOLE-IN-ONER'S

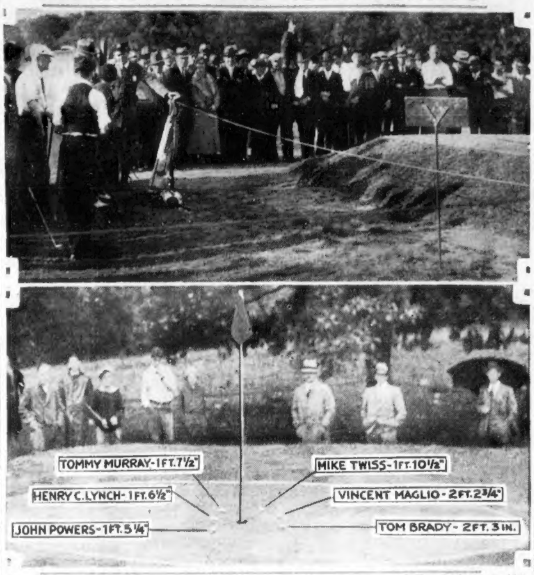

Up there at the top you see part of the tremendous gallery of close to 1500 golf enthusiasts who, as dusk settled over Franklin Park, watched the last of the Acers send their five shots winging toward the elusive cup, 115 yards away. And (below) an American artist has placed the winning shots at their relative distances from the cup.

MAT CHAMP IN TOWN TO TRAIN

By RINGSIDE

Henri DeGlane, world's heavyweight wrestling champion, popped into town today ready to finish training for his title bout, best two falls out of three, with Al Morelli, which will be staged at the Boston Garden on Friday night.

DeGlane made a trip here last week, and asked Paul Bowser to postpone the tussle. The champion asked for more time in which to train. Bowser refused DeGlane's request.

Dr. Fred Meyer of Chicago, who tackles Nick Lutze of California in one of the 30-minute semifinals, is of the opinion he will win. He is a finished grappler, and intends to carry the battle to Lutze from the opening gun.

"Gentleman" Jack Washburn, with his new bride, the former Dorothy Dawn, will arrive here tomorrow. Washburn will clash with Pat Fraley, Irish heavyweight. They will battle for some kind of a rough man's championship.

Jim Browning is flying here from St. Louis for his tussle with Charley Strack.

SAULSPAUGH IS FIT FOR RACE

With a classy array of pilots of international fame to face the starter's flag at the new Readville Speedway, Hyde Park, tomorrow afternoon, New England race fans should witness the greatest speed classic ever held in the East.

Bryan Saulspaugh, half-mile dirt track champion and holder of the Woodbridge, N. J., speedway championship, heads the list of the top-notch drivers who are favored to win the big prize money offered.

Saulspaugh recently cracked up on the Jersey track, which confined the youthful daredevil in a New Jersey hospital for ten days. Bryan wired the Readville management last night that he was O. K. and is bringing a new Miller Special to Readville. The race car is owned by a wealthy Philadelphia sportsman.

Eve. American Thanks Six Fine Sports

By RAY HELGESEN

Well, it's over.

The Boston Evening American's Hole-In-One tourney, a Noble Experiment if ever there was one, required ten days and, as in the case of a more publicized Noble Experiment, failed of its objective.

Or did it?

We started out to try and prove whether a hole-in-one is skill or luck. We wanted to know just how much skill a golfer needed to step up there and say, "here's a hole-in-one"—and then sink it. Or if luck, just how much luck he needed.

PLENTY OF ARGUMENT

We didn't find out. But we did provide plenty of material for argument around golf club fire places this winter.

Seventeen hundred golfers fired 8500 balls at the pin, 115 yards away, and not one found the can. But it may be different next year.

And in the meantime we want to pass along our thanks to those who helped make the tourney a success.

Park Commissioner William P. Long comes first. His splendid cooperation in allowing the American to use one of the sportiest holes on any golf course can't be too highly praised.

Mayor Curley donated the trophy for club competition that went to the Blue Hills C. C. He also tried to "Ace"—and failed. We'll go overboard for the mayor, too.

THREE GOOD SPORTS

Then there are Joseph Gilman, president of the Boston Garden, Dick Dunn, Boston's popular independent promoter, and W. J. Kennedy, president of the Kennedy Stores. Those three donated the second, third and fourth prizes and added their personal support to insure the success of the event.

And to Mr. George Wright, of Wright and Ditson—A. G. Spalding Co., we are indebted for his cooperation in the selection of some of the finest clubs ever given away as prizes. All the clubs were purchased at the Wright and Ditson store.

It's all over until next spring when we expect to go again. In the meantime, perhaps you can figure how it can be done—an Ace in five shots. Good Luck!

TAP'S TRIPLE COMBINATION

Number, please. That's all Tap has to say to his assistants, and with a searching glance to the heavens, they pop up with three figures daily. These numbers will dominate all transactions, or so the star gazers fondly hope.

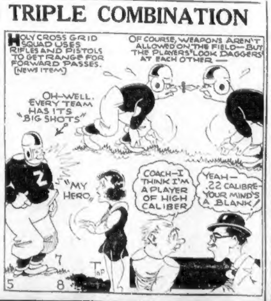

HOLY CROSS GRID SQUAD USES RIFLES AND PISTOLS TO GET RANGE FOR FORWARD PASSES. (NEWS ITEM)
OF COURSE, WEAPONS AREN'T ALLOWED ON THE FIELD—BUT THE PLAYERS LOOK DAGGERS AT EACH OTHER —
OH-WELL. EVERY TEAM HAS ITS "BIG SHOTS"
"MY HERO"
COACH—I THINK I'M A PLAYER OF HIGH CALIBER
YEAH— .22 CALIBRE— YOUR MIND'S A BLANK!
Z
TAP
5
7
8

DEAD BALL RULE HERE TO STAY

By DAVIS J. WALSH

New York, Oct. 11 (INS)—It's a bit early to start crowing, but the man is an optimist or he wouldn't be secretary of the football rules committee, and so William S. Langford feels today that he might like to chirrup a few treble notes on behalf of the new rules.

With fingers crossed and eyes on high in mock piety, he points out that after more than 800 college games played since the start of the 1932 season, there have been almost no major and somewhat less than the customary run of minor injuries and that, as a usual thing, the maximum of casualties comes early in the season, not late.

He added that, if all went well, there would be no further changes in the football code this winter and at least for several to come.

"We've checked on the reception of the new game in all parts of the country," said he, "and everywhere our reports are distinctly favorable. These have come in from the Pacific Coast, from the conference towns of the mid-west, from our own observation here and from Atlanta, Birmingham, New Orleans and other parts of the South. Almost without exception the approval has been whole-hearted and generous."

The exception in question has been raised in connection with the now "dead ball" rule, of which he himself is the blushing author.

It says, in effect, that the ball is dead at the point where any portion of the carrier's anatomy, his feet excepted, touch the ground, with prompt penalties provided for attempted evasion and outright violation.

What it's critics have been saying is strictly locker-room dialogue and not for literal publication. He even had a petition from the Big Tex coaches to lighten its severity, but when the rules committee took a vote, its negative was unanimous, and Mr. Langford thinks the time is coming when everybody will feel much the same about it.

"We can't take a chance on interpretations creeping in," he went on. "As soon as we did that, we'd be up against chaos with a dead rule on our books. No, we have to be strict with it, because we have to show we mean business.

"Once they get that idea firmly in their minds, the players will cease trying to get that extra yard and the injuries will cease to pile up."

Anyhow, that's the gentleman's story.

Lagorio Low Man in Newspaper Golf

John Griffin of the Post and Joe Lagorio of the Globe shared Class A in the Newspaper G. A. tournament at Worland. Griffin's 89—70 won him low gross while Lagorio's 79 was the best gross score. Bob Kennedy and W. C. Stanley, both of the Globe, had second and third best net.

Expect McCarthy to Sign Up Today

New York, Oct. 11 (INS)—Joe McCarthy, manager of the world champion New York Yankees, was to confer today with Jake Ruppert, owner of the Yanks. McCarthy may sign a new contract today, and it was reported he will receive a boost of about $20,000 in salary.

PIEROTTI ON THE AIR

Former Braves Star Gives Grid Points

Among early Tuesday and Friday evening features found on Boston stations looms one about which sufficient hasn't been said. Meaning the twice-weekly WLOE sport talk by Al Pierotti, former Braves hurler and an all-America football star. His detailed description of each position held by 11 gridiron men is not only interesting but instructive no little.

* * *

Governor Joseph B. Ely is launching his own Massachusetts gubernatorial campaign by radio tonight (WBZ) at 7:15.

* * *

NETWORK NOTES

Georgie Price sings songs to his dog first before deciding to broadcast brand new ones. If the mutt wags his tail, it seems, George uses the tune. N. Y. columnist Nick Kenny writes declaring the practice downright cruelty to animals. Verily, it is . . . Kate Smith broke another theater attendance record in Baltimore last week, so the management gave her a silver loving cup . . . Arthur Allen and Parker Fennelly (The Stebbins Boys) conclude their present series Oct. 21, after a solid year at NBC microphones during the popular "Bucksport Point" programs . . . By jingo, it's going to be great hearing Floyd Gibbons regularly again, beginning Friday night (WEEI) at 10:30. Sure enough, the famous Headline Hunter is all set, ready and waiting to get his snappy new series under way.

Now to pin a praiseworthy rose on Vic (Tattler) Whitman, staff sketch sculptor at WEEI. He's doing an excellent job with that nightly "Tattler" turn he takes at 6 o'clock. Those "Charlie and Willie" characters portrayed by Vic and Announcer Fred Hawkins are funnier by far than some of the New York talent getting more money than NBC and CBS ought to pay for certain so-called comedy . . . Tommy (Hum and Strum) Currier insists he and his partner never listen to Ronnie and Van vocal harmony. He seemed quite visibly upset because the "colyum" once said they did. Imagine how excited Tommy might get were a suggestion made they should—eh? Members of the "Cat and the Fiddle" musical show, now behind Shubert Theater footlights, will hold forth for a half hour (WNAC) Thursday afternoon between 4:30 and 5 o'clock, aided by Charles R. Hector and his Yankee Network orchestra . . . Henry Burbig, appearing in person for RKO this week, provokes a laugh a minute with his "Red Riding Hood" story in dialect. Eddie, the office boy here, hopes Henry decides to also unload his "Buffalo Bill" bit. As Eddie puts it ala Burbig, the "Heestry from Beefalow Bully" . . .

FLIERS TO RACE AT AIR SHOW

Ability to sprint and to blow toy balloons will decide the issue for the speed pilots in one of the features of the air show at the municipal airport in East Boston tomorrow, when 20,000 persons are expected to witness one of the season's biggest airplane exhibitions in New England.

In a two-lap race around the airport, the fliers must land at the end of the first lap, stop their motors, and sprint to the nearest judge. They will be given balloons, which they will blow until the balloons burst. Then the contestants must race back to their planes, start the motors and fly the final lap.

Twenty-five ships will compete in a derby to the Wellesley-Natick airport and return. About 10 other events, including a relay race—two pilots to each plane, will be run. Deadstick landings, acrobatics, bomb dropping, spot landings, and autogiro exhibition and a parachute jump also are scheduled.

PAIR WIN DANCE AT 2602 HOURS

Ending a grind they began June 24, Joe and Mary Landiso, husband and wife, of Chicago, won the Golden Slipper dance marathon today in the Marathon arena at Revere Beach.

The end of the contest, which had narrowed down to two couples for a week, came at 3:10 a. m., when Anthony "Speedy" Barringer of Milwaukee, broke his required dance position and was disqualified, which also disqualified his partner, Marie Pappas of Waterhill st., West Lynn.

The two couples had battled 2602 hours and 10 minutes, and were in their 109th day of dancing. The winners will receive $1000 and the runners-up $500, during a charity show for Revere's unemployed in the Marathon arena tonight.

Lord Somerset, Song Writer, Dies Aged 83

Florence, Italy, Oct. 11 (AP)—Lord Henry Somerset composer of many songs and comptroller of Queen Victoria's household from 1874 to 1879, died today aged 83. One of his best known compositions is the song, "All Through the Night."

"Rattlesnake Pete" Dies

Rochester, N. Y., Oct. 11 (AP)—Peter Gruber, 76, whose knowledge of venomous snakes made him internationally famous as "Rattlesnake Pete," died at his home today."

Evening American on the Air

THE GLOBE TROTTER

of the Boston American and Hearst Metrotone News

A complete radio daily newspaper—75 minutes of news, markets, fashions, features, sports and special entertainment.

213 M.—STATION WAAB—1410 Kil.
250 M.—WORC, Worcester—1200 Kil.
211 M.—WMAS, Springfield—1420 Kil.

7:45- 8:00 A. M.—CITY EDITION OF THE AIR.
11:00-11:15 A. M.—FEATURE PERIOD.
Mon., Wed. and Fri.—Martha Lee's Homemaking Class.
Tuesday—Uncle Ted, Farm and Garden Talk.
Thursday—Ann Arden on Fashions.
Saturday—Feature Forecaster; News Flashes.
12:30-12:45 P. M.—PEACH EDITION OF THE AIR.
3:00- 3:15 P. M.—SEVEN STAR EDITION OF THE AIR.
Stock Market Quotations; News Flashes.
7:00- 7:15 P. M.—SEVEN O'CLOCK EDITION OF THE AIR.
News Flashes; Features.

Ten High Spots

6:00—WAAB—H. V. Kaltenborn.
6:45—WAAB—Piano Pictures.
7:15—WBZ—Governor Ely.
7:45—WNAC—Georgie Price.
8:00—WBZ—Your Government.
8:30—WBZ—Calvin Coolidge.
9:00—WNAC—Street Singer.
9:30—WEEI—Ed Wynn.
10:00—WAAB — Republican Campaign.
11:00—WAAB—Y. M. C. A. Day.

Boston Stations

Kilocycles		Meters
1410	WAAB	213
1230	WNAC	244
990	WBZ	303
590	WEEI	508
1500	WLOE	200
830	WHDH	361
920	WBSO	326

Tuesday, October 11

6:15 P. M.
WAAB—Reis and Dunn.
WNAC—Novelty Four.
6:30 P. M.
WAAB—Jack Miller Orchestra.
WNAC—Big Brother.
WBZ—Dance music.
WEEI—News; Cap'n and Widder.
WHDH—Wabash poet.
WLOE—Bennet's Orchestra.
6:45 P. M.
WAAB—Piano Pictures.
WNAC—Chandu.
WBZ—Lowell Thomas topics.
7:00 P. M.
WAAB—American Globe Trotter; Ed Young, Yankee Philosopher.
WNAC—Myrt and Marge.
WBZ—Amos 'n' Andy.
WEEI—Jack Beauvais, songs.
WHDH—Song pictures.
7:15 P. M.
WAAB—Joe Monty's Orchestra.
WNAC—Noble Sissle's Orchestra.
WBZ—Governor Joseph B. Ely.
WEEI—Dramatic program.
7:30 P. M.
WAAB—String Quartet.
WBZ—Stebbins Boys.
WEEI—Ray Perkins.
WLOE—Variety program.
7:45 P. M.
WAAB—Sullivan's Shamrock Band.
WNAC—Georgie Price program.
WBZ—Johnny Hart in Hollywood.
WEEI—Rise of the Goldbergs.
8:00 P. M.
WAAB—Gossipers.

Bi-Weekly Sports Talks a Feature

WNAC—Abe Lyman Band.
WBZ—Your Government.
WEEI—Crumit and Sanderson.
8:15 P. M.
WAAB—Harmonistic trio.
WNAC—Edwin C. Hill.
8:30 P. M.
WAAB—Dictators.
WNAC—Hawaiian Echoes.
WBZ—Republican Campaign, Calvin Coolidge.
WEEI—Wayne King's music.
8:45 P. M.
WAAB—Book talk.
WNAC—Yankee Mixed Quartet.
9:00 P. M.
WAAB—Le Paradise band.
WNAC—Music that satisfies.
WEEI—Ben Bernie orchestra.
WLOE—Carroll's orchestra.
9:15 P. M.
WAAB—Master of Mystery.
WNAC—Threads of Happiness.
9:30 P. M.
WNAC—Crime Club.
WBZ—Friendship Club.
WEEI—Fire Chiefs.
10:00 P. M.
WAAB—Republican campaign.
WNAC—Frankie Smith's music.
WBZ—Country Doctor.
WEEI—"Magic Carpet" hour.
10:15 P. M.
WNAC—Garnetville Sketches.
WBZ—Joe Rines' Orchestra.
10:30 P. M.
WAAB—Dance Marathon.
WNAC—Joe Solomon's orchestra.
10:45 P. M.
WAAB—Piano duo.
WBZ—News.
11:00 P. M.
WAAB—Y. M. C. A. talk.
WNAC—News.
WBZ—Sports review.
WEEI—Forecasts; news.
11:15 P. M.
WNAC—Al Starita music.
WBZ—Candullo's Orchestra.
WEEI—Leo Reisman's Orchestra.
11:30 P. M.
WAAB—Isham Jones' Orchestra.
WNAC—Moore's Orchestra.
11:45 P. M.
WBZ—Organ.
12:00 MID.
WNAC—Don Redman orchestra.
WBZ—Whiteman's Orchestra.
12:30 A. M.
WNAC—Stern's orchestra.

VOICE OF BROADWAY

By LOUIS SOBOL

Down Memory Lane!

(*with* Mickey Mouse.)

Well, here I am back on Broadway, this time to celebrate my fourth birthday. Think of it! Four years old. Gosh, how time flies! Why, it doesn't seem a day over a century ago that I made my debut in the Colony Theater at 53rd st. (Is it still the Colony?)

American readers may remember that day—it was the day that the trap drummer had to keep his trap closed while I held my mouse warming, a thing unheard of up to that time. That was October 1, 1928, and not September 29, as some jealous cat once announced. You see, a rather resourceless press agent had to write a story about me some time back, and he hit upon the idea of having me born on Michaelmas Day, because my name sounds like Michaelmas when you say it quickly. Michaelmas Day, you know, was named in honor of St. Michael the Archangel. But if that press agent had only stopped to think he might have known that it would have been more appropriate to name me after a Fallen Archangel.

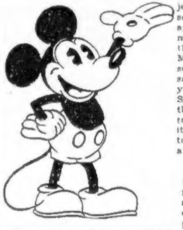

Of course, I'll admit that the religious implication was there, for I was the son of the Rev. and Mrs. Field Mouse. We were church mice, you see, and as poor as they come, too. But we always had lots of fun, particularly when mother used to tell us bedtime stories, ending up with the one about Mamma Bear, Papa Bear and Camembert. But a lot of cheese has floated across toasted sandwiches since then.

One day some white mice who had traveled with a circus visited our part of town and told me about a place called Hollywood, ading that "there's cheese in them thar Hills." I always was a venturesome child, and I decided to go, so when I heard that our pastor was being transferred to California I crawled into his cuckoo clock and went along. In Hollywood I encountered an old friend—that is, an old friend of my great-uncle, the one who used to live in a hole under the floor of a commercial art shop in Kansas City. The friend's name was Walt Disney, and he used to work in that shop. The poor guy was burdened with a lot of false ideas, such as trying to make money drawing pictures of silly old cats and dolls and fairies and things. So I came into his life, and now look at him.

You know, in the old Kansas City days Walt, who is now referred to as "His Mouster's Voice," was as poor as any church mouse in the country. My great-uncle used to write to my father about him. It seems that Walt was employed at a very small salary to draw pictures for a farm journal—cows that beamed with innocent joy at the prospect of licking somebody's patent salt boxes, chickens almost transported with enthusiasm at the sight of Whoozit's Lay-More-Egg Food and lots of silly things like that.

Walt used to work until midnight some nights, and on those occasions he'd see my great-uncle and members of his family come up through the hole in the floor in search of crumbs dropped by noon-day lunchers. Walt, a friendly guy, picked up an acquaintance with my great-uncle, and in the end my amiable forebear fell into the habit of sitting on the drawing board while Walt drew his picture. My Alter Ego didn't know it at the time, but the drawing of those pictures of animals stood him in good stead when I came along.

But even after Walt and I got together things didn't go very well. He and I knew that we had something great, but we were unable for a time to get that enthusiasm over to people who counted. Everybody turned thumbs down to us, and in the end there were so many thumbs that they looked like a passel of stalactites from the Mammoth Cave. The result was that my first picture was made in Poverty Row.

Of course, those days are gone forever, and I now have my own studio, the best of its kind in Hollywood. But that doesn't make any difference in our modes of living. Walt, you know, is the quietest guy in Hollywood. His only hobbies are playing with his chow dog and snapping pictures of animals with his camera. As for Minnie and me, we know nothing of Hollywood life, either. The Brown Derby might be Al Smith's hat for all we know.

But, at that, I am presumptuous enough to believe that I have it all over those stars who insist upon being seen in public places. Rudy Vallee may be able to play a saxophone, but playing a sax is only the beginning with me. I can then fold it up and use it as a kimona. Doug Fairbanks thinks pretty well of himself as an athlete, but I can leap over the Alps if I want to, and I won't even lose my breath. Valentino was supposed to have had a Tango, but did he ever tap dance with a Hollyhook? I have. And because of these attributes they tell me that I am destined to relegate the old-fashioned fairy tale to the limbo of crinolines and he bicycle-built-for-two. In fact they insult me terribly by telling me that I am Puss-in-Boots, adapted to the jazz age. Imagine me being any kind of a puss!

But, seriously, it's all very well for a Lewis Carroll to write about the things Alice saw in Wonderland, but how much more convincing it is to see me enact those fantastic things right before your very eyes! Of course, I take liberties. For example, the time I escaped from a slave ship and, enlisting the aid of a swordfish, drove him against the side of the ship, thereby circumventing that slave-driving cat who had made my life miserable.

Of course, I've had my frustrations, too. I'll never forget one of them. That was the time my piano, which up to that moment had been very docile, attacked me from the rear. You probably remember the incident. I was merely cruising over the keys—and maybe I did pound a little too hard. But, anyway, just as soon as I had turned my back, that piano transformed its keys into teeth and bit me. I was mad enough to be tied. But I got thinking the thing over and decided that I was taking myself too seriously. After all, everybody in my studio is subjected at some time or other to some goofy escapade, so why am I to complain. Any day we in our crazy studio see buildings grow legs and shake their sides with emotion; pianos dance and grimace; penguins slide rythmically on their little bellies; fish do their daily dozen; baby seals take their exercise on the mustache of walruses; a polar bear cub, seated on a cake of ice, uses his little tail as a propeller and sails along; and a lot of other crazy things.

We have to watch our steps, though, for the censors have found things in our pictures which we had no idea were there. The first inkling of this came from Canada a couple of years ago. It seems that Clarabelle Cow's udders were too large. Walt, poor fellow, did the best he could and put Clarabelle into a dress. But in less than a month there was a complaint about that, too. You know, none of our company smokes, drinks or capers suggestively, but many of the things we do innocently come in for opprobrium. There was the time, for example, when Ohio censors objected to Clarabelle Cow—again the Cow—reading Elinor Glyn's "Three Weeks." Then there was the time that Berlin objected to the fact that an army of cats in one of my pictures wore German helmets.

I have to watch my diet, too. For example, there have been complaints about me eating ham or bacon, for that's objectionable to my Mohammedan and Jewish fans. I don't eat oranges, lemons or grape fruit in my pictures, because once I was accused of playing up propaganda for California. And, of course, any kind of intoxicating liquors is out.

There's one thing in my pictures, though, which few outsiders have guessed. Probably it has occurred to few people that every member of my company is a copy of a flesh-and-blood actor or actress in Hollywood. Yep, that's the truth. It started when Walt was casting about for a character to suit me. He wanted a small animal, one with the wistful appeal of Charlie Chaplin—a little fellow trying to get along the best he could. So he copied Charlie. That went along very well. And then, when he wanted a rough cat villain we fell into the habit of drawing a picture of Wally Beery in cat form. And when a polished cat villain was required, Erich Von Stroheim served as the model. And that goes for every member of my company, right down the line.

The idea must have been good, for now every country in the world knows me intimately, and, I am proud to add, fond of me. I am now a producer member of United Artists, with such distinguished stars and producers as Mary Pickford, Douglas Fairbanks, Charlie Chaplin, Gloria Swanson, Joseph M. Schenck, Samuel Goldwyn and D. W. Griffith. And my fans are legion. In this country alone, there are nearly one million members of the Mickey Mouse Clubs, and I have a different name in every country I am shown in. The Germans call me Michael Maus, the French Michel Souris, the Spanish Miguel Ratonocito, the Japanese Miki Kuchi, the Greeks Mikel Mus, the Italians Michele Jopolino and the Latin-speaking peoples Michael Mus.

"THE MIKADO" REVIEWED By Nicholas Young ~ Harriet Parsons' DAILY HOLLYWOOD NEWS

Roxbury Boy Among the Newcomers Who Score in Popular Operetta

By NICHOLAS YOUNG

There may be scant, if any novelty at all, in "The Mikado," but it always seems to bob up at critical moments in the lives of earnest playgoers. While not exactly perennial, this Gilbert and Sullivan message in clever comedy and coaxing tunes has been fussing around our playhouses since 1885, the year in which it started the Hollis upon its eventful journey as a temple of the theater's best arts. Now it comes back to the same stage—not with Richard Mansfield as Ko Ko, but still showing excellent wares with Frank Moulan in the same old role.

* * *

Frank Moulan

Any set review of "The Mikado" would be futile. It has been done to death by the world's critics for 47 years. Gilbert and Sullivan have gone to their honest reward but they have left something in musical refinement and satirical observation that even time, prohibition and the jazz revue cannot efface. If "The Mikado" was not even modern in its own years of youth and plenty, it can hardly be looked upon now as anything more than very clever entertainment of the older school of expression. Originally it had political consequences, but these have passed, and it becomes just a costume play of an almost mythical period. Its music, however, remains outstanding in the field of comic opera. The world may thank Sir Arthur Sullivan for that.

* * *

As the presentation at the Hollis last evening is almost identical in detail with that which carried four weeks of good business at the Colonial last season, freshened interest in the performance must rest chiefly with Mr. Milton Aborn's new comers in the personnel of the Civic Light Opera Company. These are Roy Cropper, a Roxbury boy, who finally reaches artistic heights with voice and personality, and Anne Yago, a more or less unknown, who plays the kind of Katisha that would have pleased both of the departed Messrs. Gilbert and Sullivan. Mr. Cropper possesses both voice and manner and makes the role of Nanki-Poo fully as romantic as any of his numerous predecessors. A gallant figure, a rollicking minstrel and a loyal lover is his job; and in him there is no hesitation. Miss Yago presents a Katisha with new charms—not only the historic dimple in the elbow but others as well. Her musical numbers are above reproach.

The Cast

The Mikado of Japan	William Danforth
Nanki-Poo	Roy Cropper
Ko-Ko	Frank Moulan
Pooh-Bah	Herbert Waterous
Pish-Tush	Frederic Persson
Yum-Yum	Vivian Hart
Pitti-Sing	Ethel Clark
Peep-Bo	Mabel Thompson
Katisha	Anne Yago

* * *

Familiar Faces Across the Footlights

Beyond these, old and familiar faces make gestures across the footlights. Frank Moulan is the comical Ko Ko, with all the accumulated arts of years, and William Danforth, wild-eyed Mikado, runs true to form. But most of us have seen these plodding toilers before. There is nothing new in their performances, but there is sustaining quality in their work. The ponderous Herbert Waterous is the same old Pooh-Bah. In feminine interest, Vivian Hart, Ethel Clark and Mabel Thompson turn in an honest presentation of the three little girls from school.

* * *

"Show Boat" for the Shubert Stage

If the theater world was surprised at the announcement that J. J. Shubert would take over the Colonial for the presentation of his new musical play, "Cyrano," what may be said of the next move of the United Booking Office, which sends a former Ziegfeld show, "Show Boat," to the Shubert? Surely, the present day show business is topsy-turvy. The present occupant of the Shubert, "The Cat and the Fiddle," will remain until October 22, and on the following Monday, A. C. Blumenthal and Peggy Fears will move into the big Tremont st. temple with "Show Boat." It is idle to speculate on what would have happened if Mr. Ziegfeld were alive, but it is quite certain that "Cyrano" might not have found a haven of refuge in the Colonial, and it is more than certain that the revival of "Show Boat" would not have been sent to the town's most important Shubertian residence of incoming drama.

Exeter Theater

Lionel Atwill in "Dr. X" and Wheeler and Woolsey in "Hold em Jail," are the attractions for today and tomorrow at the Exeter. The last half of the week Edmund Lowe will be seen in "Guilty as Hell." George Bancroft in "Lady and Gent" will also be shown.

See Them Here Tonight and Every Night
JIMMIE GALLAGHER
RUSSELL HOWARD AND
AMERICA BEAUTY REVUE
Gay Holiday Eve Celebration. No Cover Charge
Palais Royal
281 HUNTINGTON AVE.
BIGGEST SHOW IN TOWN
20—ARTISTS—20
DE LUXE DINNER
RESERVE YOUR TABLE NOW
Ken. 0170 Ask for Walter

MAH JONG
"Lucky Bird"
TREMONT AT WARRENTON ST.
COLUMBUS DAY EVE. CELEBRATION
ALWAYS A BIG FLOOR SHOW
SAM RITTEL AND HIS RADIO ORCHESTRA
Free Parking No Cover Charge
Winton Boe, Mgr. Hub. 4567

Emotional Tide Will Run High

The eightieth anniversary of the first presentation of "Camille" will be celebrated in Boston when Eva LeGallienne brings Dumas' famous play to the Majestic, Monday evening, Oct. 17.

Exactly 80 years ago in Paris in 1852, at the Vaudeville theater, "The Lady of the Camellias" was first produced. Then gas jets flickered as footlights, the scenery was of another age, but the story of Marguerite Gautier was the same.

Molnar's masterpiece "Liliom" will also be played during the engagement, with Joseph Schildkraut and Miss LeGallienne appearing in the roles they created in America in 1921.

In the casts of these two plays appear Josephine Hutchison, Beatrice de Neergaard, Beatrice Terry, Leona Roberts, Ruth Wilton, Florida Freibus, Paul Leyssac, J. Sayre Crawley, Robert H. Gordon, Donald Cameron, Harold Moulton, Charles Ellis, Walter Beck, Robert Ross, Nelson Welch.

Howard's Midnight Show

"Snookie" Woods dancing star of the burlesque wheel, has been engaged to present Oriental dance numbers at the Old Howard for the midnight show tonight and also for the Friday night midnight performance.

"Brockton Night"

Brockton Night is observed at the Shubert this evening. Bettina Hall of "The Cat and the Fiddle" cast, being a native of that city. Her friends have organized a party to attend tonight's show.

CUPID RINGS THE BELL

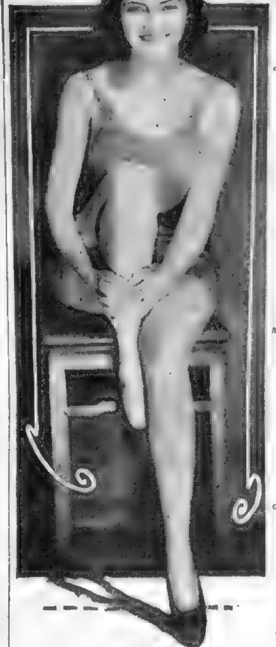

A glance at this pose of Mary Williamson, who graces the stage of Philip Merivale's "Cynara," which comes to the Plymouth next Monday night, would seem to suggest that the show to be musical in texture but one is reliably informed that "Cynara," while there is considerable gayety in this piece, it has no music and deals with a modern story of married life and offers many serious moments in the telling of the tale of a husband's infidelity. However, we also are as well informed that pretty Miss Williamson actually appears as costumed, which might also suggest some of the motive for the "faithful" husband being led astray, even if he slips reluctantly.

All-Comedy Revue on Stage; Barthelmess Star on Screen

By HARLEIGH SCHULTZ

Laugh and grow fat with the Tiny Tots'. That's the cue, for these "tinies" range in weight from 250 to 368 pounds, and the aggregate avoirdupois is a ton and a half! But you should see them in action on the Scollay stage, just one of the many reasons for laughter at the funniest footlight show we have seen in many a moon. The bill is nonsensical for the most part, the attraction being the Gotham troupe, known as the Village Grove Night Club Revue.

The show is the best the Vinson house has had since last winter. It is heavy with talent. It is fast, and tossed among the comic elements are outstanding specialties. Buddy Walker and John (Nutsy) Fagan are the efficient masters of ceremonies, two of the best we have seen. The Tiny Tots are amusing performers and, to the surprise of the audience, prove astonishingly agile. They too sing cleverly.

Ole Olsen and Ollie Bingham begin the rolling of the comedy ball. Alfred Brower has a novel dance which brought him much applause. The Four Mullen Sisters sing and Joan Sinnett does her upside-down dance, and proves one of the high points of the program. Herbert Rosenblatt sings and clowns along. Madge Whiteside leads in a fan dance. Olsen and Bingham score with a number of snappy blackouts. Anita toe-dances niftily, and the Excelsior quartette sings operatic numbers.

The military dances of the Three Samuels Boys, the singing of Jacqueline, with a background of clowning, a burlesque of the Floradora Sextette are other features.

It's an all round good show. On screen Richard Barthelmess is seen in "The Cabin in the Cotton."

Branson De Cou

The Branson De Cou Screen Pictures open their season at Tremont Temple, Friday evening, and there will be another showing Saturday afternoon. The Canadian Rockies are treated.

Amusements

LOEW'S STATE MASS. AVE. IN. AWAY ST.
KONGO
WALTER HUSTON
EXTRA! OUR GANG COMEDY
Fri.—Doug. Fairbanks in "Mr. Robinson Crusoe"

LOEW'S ORPHEUM
Wash. St. & Hamilton Place
ON THE STAGE SOPHIE TUCKER IN PERSON Other Big Acts
ON THE SCREEN Thelma Todd CAPT. FRANK HAWKS in "KLONDIKE" EXTRA! Our Gang Comedy
FRIDAY—LAUREL & HARDY in "Pack Up Your Troubles" and Duke Ellington and His Band

EXETER
Lionel Atwill in "Doctor X"
Wheeler and Woolsey in "Hold em Jail"

BOWDOIN 7 VAUDEVILLE ACTS IN PERSON
"BIRD OF PARADISE" with DOLORES DEL RIO—"THE CROONER" with DAVID MANNERS—ANN DVORAK
COM. THURS. "PETE" OUR GANG COMEDY DOG IN PERSON
"BRING 'EM BACK ALIVE"—"DIVORCE IN THE FAMILY"—
Also Revere Beach Marathon Dance Contest Winners in Person.

1000 SEATS 15c ANY TIME
NEW GAYETY
JACK HOLT "WAR CORRESPONDENT"
5 VAUDEVILLE ACTS 5
LORETTA YOUNG "WEEK END MARRIAGE"

Amusements

1000 GOOD SEATS AT ALL MATINEES
50c & 75c Others at $1.00
EVES. 50c to $1.50
ALL SEATS RESERVED
Metro-Goldwyn-Mayer
NORMA SHEARER
CLARK GABLE
in
STRANGE INTERLUDE
From Eugene O'Neill's Great Prize Winning Play
MAJESTIC Twice Daily 2 30 & 8 30

COPLEY Eves. 8 30 Wed., Thurs. & Sat. 2 30 Ken. 2423 50c to 1 50
4th WEEK—Holiday Mat. Tomorrow
THE SQUEAKER Comedy Drama
By Edgar Wallace
with E. E. Clive and Notable Cast

PUBLIX BEACON THEATRE 53 TREMONT ST.
HELD OVER SECOND BIG WEEK
RASPUTIN SAINT OR SINNER
The True Story of Russia's Mad Monk
Also Tragedy of Mt. Everest
Daily A. M. Prices 25c Til 1 P. M.

THE OLD HOWARD SAMMY FULLER (IN PERSON)
"GIRLS FROM DIXIE" JEAN WILLIAMS BIMBO DAVIS
VAUDEVILLE and TALKING PICTURES
ALWAYS SOMETHING DOING 9 TILL 11
"SNOOKIE" WOODS AT MIDNIGHT SHOW TONIGHT AT 11.30 AND ALSO MIDNIGHT SHOW FRIDAY.

Joel McCrea's Next Film Will Be "On Parade," West Point Story

By HARRIET PARSONS

Copyright, 1932, by Universal Service, Inc.

Los Angeles, Oct. 11—Joel McCrea, who seems to be very much the white-haired boy over at Radio, will have a West Point yarn titled "On Parade," for his next starring vehicle. Red Cagle, famous football hero, will handle the technical direction although story is not a gridiron epic. In fact, there won't be a pigskin in the entire film. And that, my friends, is news. A college story without football! Unheard of!

Have a strong hunch radio will team McCrea and Connie Bennett again soon. He'll be opposite her in the new version of "Rockabye" and they'll probably put him in "Always Wrong" which she'll make next.

* * *

Harriet Parsons

Zasu Pitts and Slim Summerville, slated for "A Pair of Silk Stockings," will do "Happy Dollars" instead. It's an original by Gladys Lehman and H. M. (Beanie) Walker. Walker has long been responsible for much of the material in the Hal Roach comedies, so it's a cinch there'll be plenty of laughs.

* * *

Russell Mack Signs

Russell Mack has signed a new contract for three more pictures with Universal. He directed "All-American" and "Once in a Lifetime." Marian Nixon gets the femme lead in "Face in the Sky," which Charlie Farrell will do at Fox when he finishes "Tess of the Storm Country." Lilian Bond signed for "The Truth Racket," new tag for "Billion Dollar Scandal." Charles Rogers is producing it for Paramount release.

* * *

Heard and Overheard

Stanley Smith and Tommy Lee will have their own orchestra at the Biltmore beginning with the first week in November. Stan will handle the baton. It's long been an ambition of Tommy's to have his own band and he and Stan have some unique ideas. Kay Francis flew up to San Francisco for husband Kenneth MacKenna's opening. He's playing on the stage in "The Bride the Sun Shines On."

* * *

Snapshots of Hollywood

JEAN MALIN throwing a super-party at his Hollywood Knickerbocker apartment. TALLULAH BANKHEAD 'n' ANDY LAWLOR, POLLY MORAN (who did a rumba the like of which you've never seen) the DONALD OGDEN STEWARTS, FIFI DORSAY, INEZ COURTNEY and her new husband, PHIL HOLMES, and a slew of others enjoying JEAN'S grand hospitality. Most of the party adjourning to the Club New Yorker afterwards—(and what a show that MALIN put on!) JEANETTE MacDONALD giving a party Sunday night in honor of LILY PONS. JOSE MOJICA autographing tortillas for a group of his fans at the Golondrina Cafe on Olvera st. JOHN BOLES, JETTA GOUDAL, ESTELLE TAYLOR and others at the last matinee of the opera. EDDIE CANTOR and party. JOAN BLONDELL, HELENE COSTELLO 'n HUGH TREVOR, RALPH GRAVES 'n BLANCHE MEHAFFEY making merry at the newly opened Frolics.

Dixieland Cue in Burlesque

The lightweight boxer, Sammy Fuller, shares with the burlesque "queens," the honors in the new Howard program. Fuller appears on stage with sparring partners and goes through some exciting "squared circle" pantomime.

Among the leading figures in "Girls from Dixie," a lively show, are Jean Williams, Bimbo Davis, John Barry, George Lewis, Joy St. Clair, Dot Alexander, Bee Keller and Evelyn Brooks. The comedy is above the usual burlesque run.

In the vaudeville bill the principal acts are those of Ewing Eaton, a talented violinist, who has played big time and is one of the best solo turns of the kind; and Joseph Bianco and Company, jugglers.

Amusements

THE CAT AND THE FIDDLE SHUBERT MAT. WED.
A MUSICAL LOVE STORY
By JEROME KERN and OTTO HARBACH
For 55c Postal Telegraph will deliver you Seats at Box Office Prices. Prices (Ex. Col. Day) Eves. 75c to $3—Mats. 50c to $2 50, Plus Tax.

PLYMOUTH—TONIGHT 8:30
[The American Theatre Society and The New York Repertory Co. Present]
JANE COWL
In a Romantic Comedy
"THE MAN with LOAD OF MISCHIEF"
Eves. (Except Columbus Day), 50c to $2.50. Thurs. and Sat. Mats. 50c to $2. Plus Tax
NEXT MON—SEATS NOW
[3rd Play of AMERICAN THEATRE SOCIETY Series]
PHILIP MERIVALE in "CYNARA" Year's Greatest Drama
WITH SIR GUY STANDING
PHOEBE FOSTER NANCY SHERIDAN
EVES. 50c to $2 50—THUR. & SAT. MATS. 50c to $2.00—PLUS TAX.

Amusements

RKO KEITH'S
30c TILL 1 P.M.
Greater Than "The Spirit of Notre Dame"
'ALL AMERICAN'
INTERNATIONAL VAUDEVILLE BILL
6—ALL-STAR ACTS—6

RKO BOSTON
1200 Seats 25c At All Times
RICHARD DIX In "Hell's Highway"
BIG VAUDEVILLE BILL
Bill Cunningham's "ROUGH SPORT"

HOLLIS 'Phone Lib. 1231 TONIGHT at 8:15 $1 Mat. Tom'w
CIVIC LIGHT OPERA CO.
With the Greatest Gilbertian Cast
The MIKADO
Next Week "GONDOLIERS"; Wk. Oct. 24, "TRIAL BY JURY" & "PINAFORE"; Wk. Oct. 31, "PATIENCE"
"THRIFT PRICES" Eves. 50c, $1, $1 50, $2. Wed. Mat. 50c, 68c, $1. Sat. Mat. 50c, $1, $1 50. Seats for All Operas Now

WILBUR NEXT MON. 1 WEEK ONLY SEATS NOW SELLING
LE GALLIENNE-SCHILDKRAUT
And The Permanent N. Y. Company
Mon., Wed., Fri. Nights "LILIOM" And Sat. Matinee
Tues., Thurs., Sat. "CAMILLE" Nights and Wed Mat.
Eves. 50c to $2.50 Mats. 50c to $2 Plus 10% Tax

COLONIAL MAT. TOM'W 2 20 Curtain Eves. at 8.20
LAST 3 WEEKS
"THE GREEN PASTURES"
THE WORLD'S FINEST PLAY
Good Seats May Be Had for All Performances

Today at YOUR NEIGHBORHOOD THEATER

CAMBRIDGE
UNIVERSITY PORTER 4580 HARVARD SQ. — Buster Keaton "SPEAK EASILY" Tallulah Bankhead-Gary Cooper "Devil and the Deep"
HOLLYWOOD CHAS. 2300 — Warren William-Guy Kibbee "THE DARK HORSE" Conrad Nagel-Doris Kenyon "THE MAN CALLED BACK" Short Subjects
THOMPSON SQUARE THEATRE — ADOLPHE MENJOU "Night Club Lady" TIM McCOY "Cornered"
EGLESTON SQ.
The EGLESTON WASH ST. at Egleston Sq. — Barbara Stanwyck "THE PURCHASE PRICE" "The Doomed Battalion" with Victor Varconi Schmeling-Walker Fight Pictures
MALDEN
GRANADA MALDEN TEL. 0212 — Maurice Chevalier in "Love Me Tonight" Dolores Del Rio in "Bird of Paradise"
MYSTIC MALDEN MAL. 1230 — ERIC LINDEN "Age of Consent" Schmeling-Walker Fight Pictures David Manners in "Crooner"
STRAND MALDEN Tel: Malden 5711 — FRANK BUCK'S "Bring 'Em Back Alive" Phillips Holmes in "70,000 Witnesses"

REVERE
BOULEVARD AND REVERE — 'Blondie of the Follies' with MARION DAVIES 'RACING YOUTH' "Slim" Summerville-Louise Fazenda
ROXBURY
ROXBURY'S FINEST HUMBOLDT THEATRE — JAMES CAGNEY "Winner Take All" Richard Cromwell "Tom Brown of Culver"
SOMERVILLE
CAPITOL BALL SQ. — Janet Gaynor-Chas. Farrell "THE FIRST YEAR" Victor McLaglen "While Paris Sleeps"
EM LOEWS DAVIS SQ THEATRE — "Man About Town" with Warner Baxter "They Never Come Back" with Regis Toomey Cartoon News
VIANOS SOMERVILLE DAVIS SQ. — 'Tom Brown of Culver' "Texas Gun-Fighter" Ken Maynard Mat. 10c Eve. 15 and 25c
SOUTH END
NATIONAL MAT. 10c EVE. 10c 20c Continuous 12.30 to 11:00 — "WILD WOMEN OF BORNEO" Adolphe Menjou "Bachelor's Affairs" WED.—VAUDEVILLE

WATCH THIS DIRECTORY
PATRONIZE YOUR
NEIGHBORHOOD THEATRE

Movie Clock

FENWAY—"Hat Check Girl"; p. m., 1:09, 4, 6.51, 9 42.

MODERN—"Hat Check Girl"; a. m., 10 16; p. m., 1.04, 3 52, 6 40, 9 28.

GAYETY—"War Correspondent"; a. m., 9 50; p. m., 1:50, 5 45, 9 40.

UPTOWN—"The Phantom President"; p. m., 1, 3 05, 5:15, 7.25, 9.25.

LOEW'S ORPHEUM—"Klondike"; a. m., 9 20; p. m., 12 30, 3:40, 6 50, 10.

BOWDOIN SQ.—"Bird of Paradise"; a. m., 9 10; p. m., 1:10, 5:10, 9:10.

METROPOLITAN—"One Way Passage"; a. m., 10:45; p. m., 1 05, 3 25, 5 45, 8 05, 10 30.

MAJESTIC—"Strange Interlude," p. m., 2 30, 8:30.

BEACON—"Rasputin"; a. m., 9 56, 11 56, p. m., 1:56, 3 56, 5 56, 7 56, 9 56.

FINE ARTS—"Un Soir de Rafle"; p. m., 1, 3.07, 5 14, 7 21, 9 28.

EXETER—"Doctor X"; p. m., 2 25, 5:10, 7 55.

RKO KEITH—"The All American"; a. m., 9 30; p. m., 12:31, 3 38, 6 45, 9 52.

RKO-KEITH BOSTON—"Hell's Highway", a. m., 9:45; p. m., 12.46, 3 47; 6.48, 9:49.

PARAMOUNT—"The Phantom President" a. m., 9:15, 11 20; p. m., 1 30, 3.35, 5 40, 7:45, 9 50.

HOWARD—"Law and Order"; p. m., 12.58, 6 19.

SCOLLAY—"Cabin in the Cotton"; a. m., 11:20; p. m., 2 29, 6 49, 9.59.

LOEW'S STATE—"Kongo", p. m., 12.35, 2 55, 5.15, 7:30, 9.45.

French Star in Sterling Role

By HARRIS MORGAN

These Frenchmen can cook the cheapest cut of meat and make it taste like a planked steak. In making movies they can take an old theme and dress it up so that it sparkles with drama and its humor. Thus is the case with "Un Soir de Rafle" (Night Raid), currently at the Fine Arts. In the first place, one does not have to know the language to enjoy the fun, the suspense and the thrills of the story. Then Albert Prejean, regarded by many as superior to the great Chevalier himself, has the principal role, and Prejean is above as a superlative actor unequaled by more of the Hollywood actors.

Prejean has able assistance from the cast, especially the comely Annabelle, a lass introduced to us on this same Fine Arts silver sheet. Carmine Gallone directed with taste and great skill.

Beacon Theater

"Rasputin, Saint or Sinner?" is held over at Beacon Theater for a second week. The companion feature will be "The Tragedy of Mt. Everest," story by the sole survivor, Capt. John Noe. The picture was taken on top of the world and cost the lives of 13 men.

Holiday Matinee

The Copley will have a holiday matinee performance of "The Squeaker," tomorrow afternoon. The play, with E. E. Clive heading the cast, is now in its fourth week.

Amusements

METROPOLITAN
REDUCED PRICES 35c Till 1 P.M. 50c Till 6 P.M. 75c Till Close
POWELL FRANCIS "ONE WAY PASSAGE"
LAST 2 DAYS OF THIS GREAT SHOW!
Everybody's Happy!
TED LEWIS IN PERSON and his Jubilee Show
SPITZKY and ORCHESTRA
MARTEL at the ORGAN
Coming Friday BURNS & ALLEN Sensational Stars of Stage, Screen & Radio

MIDNIGHT SHOW—TONIGHT—COLUMBUS DAY EVE.
STUART ERWIN LEILA HYAMS BURNS & ALLEN
"BIG BROADCAST" A Paramount Picture
BING CROSBY KATE SMITH MILLS BROS.
BOSWELL SISTERS, ARTHUR TRACY, VINCENT LOPEZ, CAB CALLOWAY

PARAMOUNT & UPTOWN
NEW Reduced Prices
Paramount Open 9 A.M. Till 1 P.M. 25c 1 to 6 P.M. 35c After 6 55c Tax Included
Uptown Till 6 P.M. 30c After 6 Bal. 40c 6 Orch. 55c Tax Included
"THE PHANTOM PRESIDENT"
GEORGE M. COHAN
CLAUDETTE COLBERT
JIMMY Schnozzle DURANTE
A Paramount Picture

SCOLLAY BIG SHOWS LITTLE PRICES
"CABIN in the COTTON"
RICHARD BARTHELMESS
ON THE STAGE
VILLAGE GROVE NUT CLUB
A GALAXY OF GORGEOUS GIRLS

FENWAY·MODERN
"HAT CHECK GIRL"
SALLY EILERS-BEN LYON
Marlene DIETRICH
"BLONDE VENUS"

PARAMOUNT PUBLIX NEAR HOME THEATRES

ALLSTON
ALLSTON MAT. 2 EVE 8 STA. 4410 — Gala Anniversary Week Bargain Mat. Today 15c Barbara Stanwyck-George Brent "THE PURCHASE PRICE" Tala Birell-Victor Varconi "THE DOOMED BATTALION"
CAPITOL ASP. 2728 ALLSTON — Marjorie Mills in Person, Mat. CHEVALIER "Love Me Tonight" Jeanette McDonald Charles Ruggles Frank Buck's "Bring 'Em Back Alive"
BRIGHTON
EGYPTIAN STA. 6800 BRIGHTON Free Parking — Phillips Holmes-Chas. Ruggles Dorothy Jordan "70,000 Witnesses" Menjou in "Night Club Lady" Mats. 25c Eves. 40c
CAMBRIDGE
CENTRAL SQ. UNIV. 0872 Smoking Permitted in Loge — On Stage—"Griswold Psychic Mentalist" MAURICE CHEVALIER in "Love Me Tonight" with Jeanette MacDonald Also Bring 'Em Back Alive MIDNIGHT SHOW TONIGHT The above screen show plus a giant stage show starring ANN BOLAND, Ziegfeld Star All Seats 50c
HARVARD M 2 30 E 8 — Ladies' Bargain Mat. 10c Constance Bennett "Two Against the World" Herbert Marshall "BACHELOR'S FOLLY"
CHELSEA
OLYMPIA Chel. 1861 M. 2-E. 7-11 — Irene Dunne-John Boles in "BACK STREET" Bert Wheeler-Robert Woolsey in "Hold 'Em Jail"
DORCHESTER
CODMAN SQ. TAL. 4040 FREE PARKING — MAURICE CHEVALIER "LOVE ME TONIGHT" with Jeanette McDonald "Bring 'Em Back Alive" Thrilling Wild Animal Picture Bargain Prices Mat 25c-Eve 40c
FIELDS CORNER Tal. 3200 M 2 E 7-11 — Tallulah Bankhead-Gary Cooper "DEVIL AND THE DEEP" Charles Chic Sale "STRANGERS IN TOWN" Bargain Mat. Today 15c Play Screeno Tonight
MORTON Gen. 6 M 2 E 7 & 8 30 — Tallulah Bankhead-Gary Cooper "Devil and the Deep" Ann Dvorak "STRANGER IN TOWN"
STRAND Col. 2000 M. 1.45-Eve. 8 — MAURICE CHEVALIER "LOVE ME TONIGHT" with Jeanette McDonald Frank Buck's "Bring 'Em Back Alive" Eve. All Seats 40c

JAMAICA PLAIN
JAMAICA M 2-E 7-11 JAM. 3280 — WALTER HUSTON "AMERICAN MADNESS" Gary Cooper Tallulah Bankhead "Devil and the Deep" Stage Show Wed. Eve.
MATTAPAN SQ.
ORIENTAL Bluehills 1200 Mat. 2 Eve 8 — MAURICE CHEVALIER "LOVE ME TONIGHT" Frank Buck's "Bring 'Em Back Alive" Reduced Evening Prices ORCH. 50c—STADIUM 40c
NEEDHAM
PARAMOUNT NEE. 1215 Reserved Seats — 4 MARX BROTHERS "HORSE FEATHERS" "SHOP ANGEL" with Marion Shilling
NEWTON
PARAMOUNT NEW. 4180 — 1000 Seats—Eve. 40c Irene Dunne-John Boles in "BACK STREET" ERIC LINDEN in "Age of Consent"
ROSLINDALE
RIALTO Par. 3850 M. 2 E 7-11 — Tallulah Bankhead-Gary Cooper DEVIL AND THE DEEP Walter Huston "American Madness" Stage Show Wed. Eve.
ROXBURY
RIVOLI H G 0100 M 2 E 7 11 — Maurice Chevalier "LOVE ME TONIGHT" Marion Davies in "Blondie of the Follies"
SHAWMUT GAR. 1370 M 2 E 7 11 — Tallulah Bankhead—Gary Cooper, "Devil and the Deep." Slim Summerville—Louise Fazenda, "Racing Youth." Wed. Nite "Harem" All-Colored Revue, 30 performers, 10-piece band
WALTHAM
EMBASSY WALTHAM — Irene Dunne-John Boles in "BACK STREET" MARION DAVIES "Blondie of the Follies"
WOLLASTON
WOLLASTON Free Parking — Janet Gaynor-Charles Farrell "FIRST YEAR" Joan Blondell-George Brent "Miss Pinkerton" Mat. 1 45 Eve. 7 and 8 20 Stage Show Wed. Eve.

WATCH THIS DIRECTORY
PATRONIZE YOUR
NEIGHBORHOOD THEATRE

MORE SALES

for LESS money!

The SOCIAL REGISTER *of* AMERICAN BUSINESS

A partial list of Important Advertisers in The American Weekly during 1930, 1931 and 1932

Alemite Corp.
All-Year Club of Southern Calif
Affiliated Products Group
  Edna Wallace Hopper, Inc
  Neet, Inc
  Louis Philippe, Inc.
Aluminum Cooking Utensil Co.
American Hard Rubber Co.
American Tobacco Co., The
Angelus-Campfire Co.
Anheuser-Busch, Inc.
Armand Company, The
Association of American Soap and Glycerine Producers, Inc.
Association of Hawaiian Pineapple Canners
Auburn Automobile Co.
Babbitt, Inc., B. T.
Bauer & Black
Beech-Nut Packing Co.
Bon Ami Company, The
Borden Co., The
Bristol-Myers Co.
Brown & Williamson Corp.
California Fruit Growers Exchange
Cal. Lima Bean Growers Ass'n
California Packing Corp
Cheesebrough Mfg. Co., Cons'd
Chrysler Corporation
Church & Dwight Co.
Clorox Chemical Co.
Cluett, Peabody & Co., Inc.
Coca-Cola Co.
Colgate-Palmolive-Peet Co.
  Super Suds
  Palmolive Beads
  Palmolive Soap
Congoleum-Nairn, Inc.
Corn Products Refining Co.
Corning Glass Works
Coty, Inc.
Dole Hawaiian Pineapple Co.
Duofold Health Underwear Co.
Eastman Kodak Co.
Elgin National Watch Co.
Enna Jettick Shoes, Inc.
Ethyl Gasoline Corp.
Federal Enameling & Stamping Co.
Firestone Tire & Rubber Co., The
Florida Citrus Exchange
Frederics, Inc., E.
Frigidaire Corporation
General Cigar Co
General Foods Corp.
  Bran Cereals
  Calumet Baking Powder
  Diamond Crystal Shaker Salt
  Jell-O
  Log Cabin Syrup
  Maxwell House Coffee
  Post Toasties
General Mills, Inc.
General Motors Corp
  Chevrolet Motor Co.
  Fisher Body Corp.
  Oldsmobile
  Pontiac
Glemby Company, Inc., The
Gold Dust Corporation
Goldman, Mary T.
Goodall Worsted Co
Goodyear Tire & Rubber Co., Inc.
Heinz Co., H. J.
Hills Bros.
Hinze Ambrosia, Inc
Hubinger Co., The
Hudson Motor Car Co.
Hump Hairpin Mfg. Co., The
Iodent Co., The
Jell-Well Dessert Co.
Johnson & Johnson
Johnston Co., Robert A.
Kaufmann Bros. & Bondy, Inc.
Kellogg Company
Kleinert Rubber Co., I. B.
Knox Gelatine
Kolynos Co., The
Kotex Company
Kraft-Phenix Cheese Corp
Larus & Bro. Co.
Leeming & Co., Inc., Thos.
Lehn & Fink, Inc.
Leonard Refrigerator Co.
Lever Bros. Co.
  Rinso
  Lifebuoy
  Lux
  Lux Toilet Soap
Libby, McNeill & Libby
Liggett & Myers Tobacco Co.
Luden's, Inc
Luft Co., Geo. W.
Mars, Inc.
Mennen Company, The
Model Brassiere Co
Mueller Co., C. F.
National Biscuit Co.
Northwestern Yeast Co.
Norwich Pharmacal Co., The
Numismatic Co. of Texas
O'Cedar Corporation
Old Dutch Cleanser
Park & Tilford
Parker Pen Co., The
Patent Cereals Co., The
Pepsodent Co., The
Pequot Mills
Planters Nut & Chocolate Co.
Pompeian Company, Inc., The
Pond's Creams
Popular Mechanics Magazine
Premier Malt Sales Co.
Procter & Gamble Co., The
Quaker Oats Company, The
Real Silk Hosiery Mills, Inc.
R. J. Reynolds Tobacco Co.
Salada Tea Company
Schnefel Bros., Inc.
Scholl Mfg. Company
Sears, Roebuck and Co.
Simoniz Mfg. Co
Smith & Sons Carpet Co., Alex.
S. O. S. Mfg. Co.
Spool Cotton Co., The
Stanco, Inc
Standard Brands Inc
  Chase & Sanborn's Coffee
  Chase & Sanborn's Tea
  Fleischmann's Yeast
  Royal Baking Powder
  Royal Gelatin
Studebaker Corp
Swift & Co.
  Quick Arrow Soap Flakes
  Sunbrite Cleanser
Texas Co., The
Union Oil Co. of California
United States Rubber Co.
Utica Steam & Mohawk Valley Cotton Mills
Vadsco Sales Corp
Vanity Fair Silk Mills
Vick Chemical Co
Wander Co., The
Warner & Co., Wm. R.
Warren Corp., The Northam
Warren Featherbone Co.
Waterman Co., L. E.
Watkins Co., The R. L.
Westinghouse Electric & Mfg. Co.
Willys-Overland, Inc
Wright & Sons Co., Wm. E.
Young, Inc., W. F.

What $16,000 *buys in The American Weekly*

A full page in color more than twice the size of any other magazine page in the world . . . 5,500,000 families at a cost of less than ⅓ cent per family . . . The attention of the entire family instead of a single buying factor.

ITS repeatedly demonstrated ability to make more sales for less money has established The American Weekly as the most potent force in the magazine field today.

That's why in times like these you see one advertiser after another *turning his back on tradition* and concentrating in this Mighty Magazine.

For $16,000 an advertiser in The American Weekly can reach one-fifth of the families of the United States with a full-page advertisement printed in four colors.

That means he can address 5,500,000 families located in the richest buying areas of the nation at the incredibly low cost of ⅓ cent per family.

The page itself is a BIG page. Measure it—twice as big as any other magazine page on the market; an eye-smiting page that compels the attention of both consumer and retailer.

These advantages are concrete and subject to audit.

But there is another great factor in making The American Weekly the great advertising medium it is.

We say to you The American Weekly is the most interesting magazine in the world; to wit: a circulation twice as great as that of any other magazine.

To capture and sustain the interest of 5,500,000 families calls for a great understanding of people, of what interests them and why.

Turn through the colorful pages of this magazine and see for yourself how each issue contains something to challenge and hold the attention of every literate person in this land.

Sensational? Perhaps. Since people are interested in people The American Weekly devotes space each week to intimate glimpses into the triumphs, tragedies and romances of life.

But the editorial menu offers wide selection. Archaeology, astronomy, philosophy and the wonders of science are treated by world authorities in words the layman can understand.

On its magic carpet, the stay-at-home can ride to the fascinating isles of faraway. Here one can read of strange lands and the stranger people who live on the other side of the globe.

Fiction, too, in absorbing serials written by the outstanding authors of our time.

These are the ingredients that go into this Mighty Magazine that out-performs them all.

Where this Magazine goes

The American Weekly is the largest magazine in the world. It is distributed through 17 great Sunday Newspapers. In 558 of America's 995 towns and cities of 10,000 population and over, The American Weekly concentrates 70% of its circulation.

In each of 136 cities, it reaches one out of every two families
In 105 more cities, 40 to 50% of the families
In an additional 153 cities, 30 to 40%
In another 164 cities, 20 to 30%

. . . and, in addition, more than 1,750,000 families in thousands of other communities, large and small, regularly buy and read The American Weekly.

Where can you spend your advertising dollar more effectively?

THE AMERICAN WEEKLY

Greatest Circulation in the World

"The National Magazine with Local Influence"

Main Office: 959 Eighth Avenue, New York City

Branch Offices: Palmolive Bldg., Chicago . . . 5 Winthrop Square, Boston . . . 753 Bonnie Brae, Los Angeles . . . 222 Monadnock Bldg., San Francisco
11-250 General Motors Bldg., Detroit . . . 1138 Hanna Bldg., Cleveland . . . 101 Marietta St., Atlanta . . . International Bldg., St. Louis

FIRST WITH LATEST NEWS

BOSTON AMERICAN
NEW ENGLAND'S GREATEST EVENING NEWSPAPER

GREATER BOSTON NEWS

BOSTON, TUESDAY, OCTOBER 11, 1932

POLICE PARADE TO BE FEATURE OF HOLIDAY

THIS IS LIFE

Lowell's Book New Light on Conflict of Principle vs. Circumstances

By Robert E. Rogers

I CAN THINK OF NO SUBJECT more interesting for the person who likes to brood on political matters than that of President A. Lawrence Lowell's latest gook "The Conflict of Principles" (Harvard University Press). For before Mr. Lowell became an ardent advocate of the Japanese Boycott and other works of propaganda, he was a student of government. His book on the English system of parliamentary government is held to rank with Bryce's book on our American system. His scholarly experience makes him particularly competent to deal with the problem he states in his book, the problem of principle vs. circumstance in highly controversial matters of politics.

R. E. ROGERS

* * *

Extremities in Opposing Thought

There is a school of thought that holds that principles have nothing to do with the trend of history. The Determinists believe, following Marx, that all history is a matter of economic forces. The individual great man does not matter. H. G. Wells once pontificated to the effect that if Alexander, Caesar, Charlemagne, Napoleon, Bismarck and Lincoln had been changed at birth, the course of history would have run in much the same channels. (I may have got some of the names wrong, but the thesis is the same).

By the same argument, principles, beliefs, idealisms, convictions and so on have had little effect on history, compared to the slow, relentless, continuing pressure of economic forces. Or to put it differently, the principles are merely the functions of the forces.

Then the modern psychologist steps in and adds that the principles are probably merely the facades, or false fronts of our desires. We want to do something and—presto!—the intelligence automatically begins to manufacture the high idealistic principles necessary to persuade others—and even more, to persuade ourselves—that what we want to do is righteous and noble and idealistic.

The most famous example in Mr. Lowell's book is that of the two rebellions, that of the Thirteen Colonies against England in 1775 and that of the Confederate States against the Union in 1861. A hasty and cynical critic might remark that Mr. Lowell is a New England Yankee and that the New England Yankees won both times, both in rebelling and in crushing rebellion, and that therefore the one outcome seems just as right to him as another. A man of equal learning and intelligence, whether born in England or south of the Mason-Dixon line, might disagree with him and bolster up his conclusion by equally good arguments.

Economic Necessity Perhaps

The Marxian would say that both conflicts had their rise, not in a desire for freedom but in economic necessity—the necessity of the colonies to manage their own commerce and the necessity of the North to get rid of southern competition in the cotton business. Similarly, the psychologist would say that John Hancock's passion for liberty was only a false front for his concern about his smuggling business and that the northerner's concern for the slave was only a false front for his determination that wage slavery in the North must not suffer because of the competition of chattel slavery in the South.

Nevertheless, to President Lowell as a consistent conservative of the older school, as to a great many people who are a good deal younger than he, principles and ideals are hard facts, which must be taken into consideration and accounted for, just as hard facts as economic forces or psychological false fronts. In some respects, even harder facts to deal with, since they are the "imponderables" which even Bismarck himself recognized could not be left out of the calculation. The very fact that they are irrational and emotional in their origin and behavior makes them harder to evaluate and handle. But they are not non-existent.

One thing appears clearly enough to me; that any such deep-rooted conflict of principles is never settled until it is fought out to a finish. That is why I have little faith in what the boys and girls of the John Reed Club call revolution. Internal revolutions seldom settle anything permanently. They mean usually the temporary triumph of one minority over another minority, with the great majority equally dissatisfied with either but, also, equally willing to live quietly under either, provided conditions are not too utterly bad.

The American Revolution settled something, not because it was a revolution but because it was a war of secession. The Civil War settled something permanently, not because it was a revolution but because it was a war of secession. But the French Revolution was betrayed from within and overthrown within a decade. It is not impossible, if the five-year plan stretches out to ten and living conditions are no better than they seem likely to be this winter that the Russian people will shrug the Communist system off as the French people shrugged off Republicanism, once they were bored with it. The Third Republic was really a creation of the War of 1870, an instrument of self-defence. That may be why it has lasted so well.

Conflict of Principles Necessary

The only other thing that will produce a lasting status quo is a long, slow peaceable conflict of principles, over a long period of time, in which no quarter is given, every advantage is taken, everything is tried out either to survive or be defeated, until a reasonable balance is arrived at. That has been the British method. That looks still to be the American method. It is doubtful whether we shall be stampeded into anything more hasty and violent by the middle European minority.

Compromise and conciliation, in spite of the fact that they are today fashionable fads, seldom bring about a permanent settlement. No more than revolution do they seem to be final in their effects. Only a stand-up fight, accepting no compromises, determined until the end, whether the fight be a peaceful or a bloody one, seems to have lasting significance. In our elementary physics we were told that the resultant of two opposed forces is always greater than either of the two and is always exerted in a new direction.

In revolution one force destroys or cripples the other and the result is waste. In compromise the resultant is less than either force. Only in the steady, continuous, peaceful pulling of two opposed forces—both useful, both probably right—will you get a resultant which is profitable, useful and lasting.

Copyright, 1932, by the Boston Evening American

Fake Check Passer Sought in Everett

A warning of a bogus check passer in Everett was sent out by police today.

The latest victim of the fake check passer is John Golden, who operates a store at 400 Ferry st.

Wellesley Welcomes New Faculty Group

The annual reception to new members of the Wellesley College faculty was held last night with President Ellen Fitz Pendleton extending welcome.

OUTLINES FIRE PREVENTION PLANS

DEPUTY WILLIAMSON COMMR. McLAUGHLIN DEPUTY CAULFIELD CHIEF FOX

It was a busy day at Fire Commr. Edward F. McLaughlin's office at Fire Headquarters yesterday. The commissioner had called his aids to a meeting, at which he discussed plans for a tour of all schools, lecturing on the seriousness of fire waste, and to employ the co-operation of the school children in preventing the great losses that occur from fires The photographer caught, left to right, Deputy Chief Edward E. Williamson, Fire Commr. McLaughlin, Deputy Chief Albert J. Caulfield and Fire Chief Henry A. Fox, as they went over some fire prevention "don'ts." (Staff Photo.)

CITY SCOFFS AT GARRETT PLEA

Persistent reports that Oliver B Garrett, one-time czar of the Boston police liquor squad, would battle for renewal of his city pension after his release from Deer Island prison drew something akin to snorts of derision from official quarters today.

While admitting that Garrett might present a strong argument for the pension which was his until Mayor Curley summarily suspended it, there is an ace in the city's sleeve which can be hauled forth if the occasion demands.

That is an old charge of defrauding the city, a charge upon which the ex-raider has never been tried The pension situation, for the present at least, rests entirely upon Commissioner Hultman, for Garrett was retired under the old police pension system which had the commissioner as its chief tribunal

Garrett having been appointed a patrolman prior to February 1 1923, is not under the jurisdiction of the present retirement system governed by a city retirement board and the mayor.

If, therefore, Garrett decides to fight for the $100-odd dollars per month, the city might first appeal to Commissioner Hultman to lend an official hand. In that event, Garrett might submit himself to the medical board and be pronounced fit to resume police duty

Then Commissioner Hultman would probably go before the Civil Service Commission and request Garrett's reinstatement long enough to get him before a trial board on one charge or another Such a hearing might result in his discharge without a glimmer of a chance of collecting any more pension money. And again—it might not

3 Held in $60,000 for Back Bay Holdup

George Grosse, Arthur Frink and Theodore Chimiklis, all of Harvard st., Brookline, were held in $20,000 each for the grand jury when arraigned in Roxbury, charged with robbery while armed

They were arrested Sunday by Brighton police as the bandits who, on Oct. 7, robbed Ernest Yates of $50 in his fruit store at 367 Huntington ave., Back Bay.

Norfolk Convicts Turn Down Harvard Grid Offer

The Norfolk prison colony convicts today refused to play Harvard at football, the most direct snub in gridiron negotiations since the Harvard-Princeton falling-out.

"Nothing doing," was the word out of Norfolk today in answer to the proposition that a prison football team meet an eleven of former Harvard stars at the prison sometime in November.

It isn't that the convicts draw the line at Harvard so much as the fact that they haven't any football team and don't want any football team.

The Sing-Sing gridiron influence hasn't made itself manifest in Norfolk, where, it appears at first glance, the boys in stripes are just a big bunch of sissevs.

This lack of the manly urge among the Norfolk "students" would seem even more apparent from the disclosure that it wasn't real football, anyway, it was proposed to play—it was just "touch football, or "tag" football

But it may be that that's just the reason the Norfolk boys won't play. They might leap at the chance for a good rough contest accompanied by mayhem in the best (according to Harvard) Princeton manner

The whole thing started from an idea of Jack Faude, former Harvard lacrosse player and student of socialogy at the Norfolk camp

Faude said he'd get Vic Harding, Bernie White, Red Finlayson, Henry Myerson and a bunch of others into a Harvard team for a game with Norfolk and he put the idea up to Allen Pollock, director of sociology at the Norfolk camp

"But I was unable to get up enough enthusiasm among the convicts to form a football team,' said Pollock. "We haven't any team and anyway there is a medical ban against playing even touch football, although this ban might have been lifted if the boys had displayed any enthusiasm at the suggestion they meet a Harvard team."

$40 More for City's Conscience Fund

Two $20 bills were received at City Hall today by City Collector McMorrow.

What they represent will always by a mystery, for they came in an envelope without explanation

The $40 was turned over to the "Conscience Fund"

Carnival to Boost Elks' Charity Fund

A charity carnival will be held by Somerville Lodge of Elks Friday and Saturday evenings at the Elks Home on Central st., Somerville, to raise a fund for those in distress during the Christmas holidays

RUNAWAY WIFE, SUITOR HELD

Running away to New York with the "other man" according to her own admissions, Mrs. Rose Rose 27, of Third st., Chelsea, was taken into custody today in Providence R. I., with Theodore White, 38, of Winnisimmett st., Chelsea

Mrs. Rose, who left two children at home, told Providence police she was running away because her husband was unkind to her

The runaway trip ended when a motorcycle policeman stopped the car in which they were riding, recognizing it as one reported stolen by the Massachusetts state police

The driver Albert E Marchand 29, of Shawmut st Chelsea was also held. Mrs. Rose said Marchand offered White and her a ride to New York, and neither she nor White knew the car was stolen Police say the owner is Mrs. Mary Basson of Revere.

Bishop Lawrence to Ordain Mathers

Thomas Mathers, son of Mr. and Mrs. Francis Mathers of Warren ave., Milton, will be ordained to the Episcopal deaconate Sunday at the Church of the Holy Spirit, Mattapan.

Bishop William Lawrence will officiate with the Rev James Thayer Addison of Harvard, the Rev. Frank H. Stedman of Jamaica Plain and the Rev. Jacob Clemens of Church of the Holy Spirit. Mr. Mathers is soon to be married to Miss Annette Ernest of York Village, Me., a teacher in Norton

MEMORIAL MASS PART OF K. OF C. OBSERVANCE

Procession in Cambridge Also in Long List of Events Planned for the Day

With two parades and scores of religious and social events, Columbus Day tomorrow promises to be the most widely celebrated since its inception as a legal holiday here 22 years ago.

The annual parade of the Boston police department and a memorial mass in St. Cecilia's Church, Back Bay, provide the morning features.

The mass was arranged by Massachusetts State Council, K. of C., in memory of its deceased members.

Cambridge is the scene of the other parade, scheduled to start at 2 p. m. from the Cambridge side of Harvard Bridge.

The city of Boston celebration is scheduled on Boston Common at 3 p. m., with Joseph M. Kirby, State deputy of the Knights, as principal speaker

The police parade, headed by Supt Crowley as "Colonel," will get under way at 9 50 a. m., over a route that starts at Commonwealth ave. and Dartmouth st and winds through downtown Boston to the Common.

Part of the Knights of Columbus program opens tonight with the observance by Pere Marquette council, South Boston, of its 35th anniversary. The same council will hold a major degree tomorrow and follow with a long program for the rest of the week.

Cambridge council is in charge of the Cambridge parade in which more than 10,000 are expected to be in line.

Among the other observances in Columbian circles are a public concert and exercises in the Municipal building, Roslindale, under the auspices of John J. Williams council; a special program in the evening by Jamaica Plain council, scores of memorial masses in the morning and entertainments in the evening.

Route of Tomorrow's Police Parade

Start at 9:50 a. m., Commonwealth ave. and Dartmouth st. South side of Commonwealth ave., to Arlington, Boylston and Tremont sts., Temple pl., to Washington st., to School st., to Beacon st., to Charles st. entrance of Boston Common.

The parade will be reviewed at City Hall by Mayor Curley at approximately 10:20. Governor Ely will review it five minutes later at the State House. The Boston Common review is scheduled for 10 15 a. m.

Missing Collectors Are Feared Slain

Failure by police to discover any trace of two missing collectors who have been gone nearly a week strengthened the belief today that they have been slain. Both were said to have been carrying large sums of money

Stephen B Hardy of Middleboro was employed by Florey's Milling Co. of Middleboro. He disappeared between Middleboro and Brockton last Friday night

Walter S. Hermes of Atlantic, an insurance collector left his home for Wollaston last Thursday and has not been seen since

Shield at Food Show Sign of Inspection

Visitors at the New England Food Show in Mechanics building are finding out the meaning of the blue and gold shield which they have seen many times on their auto trips along New England roads.

The sign is the official emblem of farmers who conduct roadside stands, and is a guarantee that all produce sold has been inspected by the state, and that quality of the goods is of the highest and the price is fair.

Maine, Rhode Island and Connecticut have also adopted the Massachusetts plan of state inspection.

CADDY VIEWS TROPHIES

A $50 bill, golf ball, and her picture, bearing the words, "To the best caddy I ever had," are the trophies that Alec Andreadis, Peabody boy, treasures. He received the prizes from Virginia Van Wie, for whom he caddied in the women's amateur championships at Peabody. The lad hopes to go to Chicago next year to caddy again for Miss Van Wie (Staff Photo.)

Peabody Boy Shares Golf Glory as Champ's "Best Caddy"

Fifteen-year-old Alec Andreadis is all aglow. The world is a great place to live in and golf is its swellest game. For Alec caddied for Virginia Van Wie, new woman's champion, all through the recent fracas at Peabody and she gave him a $50 bonus for his work, a new golf ball, and a picture of herself signed, "to the best caddie I ever had."

Alec was to have been a junior in Peabody high school this year, but his family suffered reverses, and he's trying to help in the little home at 10 Winthrop st., Peabody So the $50 means a lot

"She's the greatest person I ever caddied for," he said, speaking of Miss Van Wie, "and I've been carrying clubs for two years.

"We only had one argument," he went on, "and that was on the fourth hole Saturday afternoon. She wanted to use a midiron, but I advised a number three iron. We had a little spat about it.

"Which one did she use? . . . Oh, the three iron, and she was hole high. She's a sweet golfer, right down the middle every time. My one aim in life right now is to get out to Chicago next year and caddy for her out there."

BANDIT SLAYER IS REWARDED

Patrolman Joseph R. Johnson of Medford who was exonerated yesterday by a grand jury in the killing of Charles Marino 16, Chelsea high school fullback during a Medford store holdup was commended today by Chief Daniel W. Connors at roll call.

The patrolman was also given three days' vacation with pay for breaking up the robbery attempt single-handed and capturing a second in the group of bandits

Commendations were also given at roll call to Lieut William J. McLaughlin and Sergt Michael J. Brown for their work in connection with the holdup in the store of Richard Demerjian in Medford last Thursday.

Firm Will Get New Hearing on Contract

The Governor's Council will reopen public hearing today on the contract originally awarded to the Eastern Contracting Co. of Quincy for construction of state highway in Raynham, Lakeville and Taunton

The council once refused to approve the contract. Councilor Chester I. Campbell of Quincy has asked for a rehearing.

Community Theater in Malden

Malden is to have a community theater enterprise. The Malden Community Theater was organized with Everett C. Rea as president last night.

CRIMSON RAGES AT YARD TRUCKS

The situation with regard to the encroachment of delivery trucks in the Harvard Yard is becoming perfectly unbearable, the Harvard Crimson points out in an editorial today.

The Crimson speaks of "a growing number of autos and trucks . . . quietly coming up behind unwary students who have to walk along the driveways, and forcing them onto the grass.

"All day long an unending stream of valeteria and launry trucks pass to and fro, often blowing impatiently at pedestrians, and again plowing their wya through without reduction of speed.

"The careless student who runs down the steps of Widener is too often brought to a dead stop by a large delivery wagon bearing down on him."

Curley in Demand for Campaign Talks

The success achieved by Mayor Curley on his 10,000-mile speaking tour of the west for Franklin D. Roosevelt, has brought him further demands to speak at Democratic meetings

As a result, he will go to New York Friday to confer with the Democratic national committee members regarding assignments proposed for him for the remainder of the campaign

SKIPPY—A Painful Sight -:- -:- By PERCY CROSBY

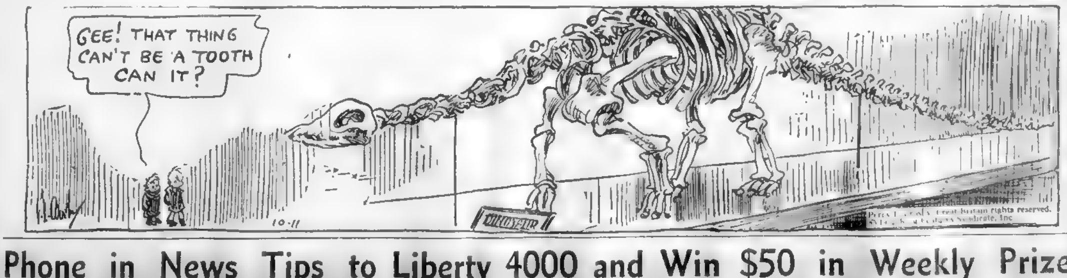
GEE! THAT THING CAN'T BE A TOOTH CAN IT?
10-11

Phone in News Tips to Liberty 4000 and Win $50 in Weekly Prizes

STATE ECONOMIES THEME OF ELY'S OPENING SPEECH

Girl About Town

—By ALYCE SIEMENS—

Summing Up

Possessed of all good things that
women fall for—
You strut your stuff,
On your celestial throne you perch,
to reign,
What low down bluff!

Your subjects, female saps I dub
them,
Your praises sing—
I thank the Lord that I am not a
Queen
To such a King. —M. A. G.

True Story

While kibitzing at a bridge session the over eve we heard a young Jamaicaway medico and his wife who were playing together, become slightly exercised with each other's playing . . . He was trying to be patient with her but finally said, "You're impossible! You have so much to learn." . . . "Of course, I have a lot to learn," she snapped back . . . To hear her fond mate retort, "You said it—you have EVERYTHING to learn."

Pickups

Chelsea's hello-gal, Eileen Brennan, is skipping heartbeats over Jim Trombley. . . . The Albert Galliens—he's the pool champ of Derry, N. H.—are peeking over the bassinet at their new eight-pound son . . . Frank McGrann back in the Hub looking for miniature golf courses, finally gave up and played his first game of real golf in 14 months, Sunday at Woodlawn with Charlie Howard . . . Who trotted him about those links in such speedy fashion that Frank was achey for hours.

Big Boy Falls!

Big Joe "Bass Wizzard" Carbonero, the Cocoanut Grove's noisiest musicman, has let Cupid count out those 10 figures over his love knockout by Lawrence's pretty Jennie Campopiano! . . . Texas Guinan's show is still as hot as it was when she played here in vaude . . . With the acts following her over the same circuit cussing the Queen of Broadway up and down because the censors, who woke up after Tex left each town, now haunt the backstages, purifying the acts' . . . Here in the Hub, Frederick and Florence Leaman will be one-minus-oned! . . . Have you ever noticed how much that Belmont druggist, Harry Heptenstall, resembled Gotham's Jimmy Walker? . . . Knitting is the rage with the lady screen stars out in Hollywood right now, writes one of our West Coast fans . . . New York's Daniel Peice flew here for the opening night of "The Cat and the Fiddle" because he'd never had time to witness it in the Big City! . . . At least, that was the way we heard it! . . . Nick Lucas is one whose features are much better looking up close than in pictures or on the stage.

He Can't Miss!

Right under the very noses of radio heads and agents is a real voice find! . . . J. Clinton-Smith of Hollywood . . . Called "Melody Jack" by "The Gossipers" who are introducing him to their air-devotees . . . Remember the corking parts he turned out with Bill Farnum in "Ten Nights In a Bar-Room" . . . With Karl Dane and George K. Arthur in their features . . . And the tramp in the Mickey McGuire kid comedies . . . And his deep, soft whispering voice should bring balm to the ears of localites who're a bit fed up with the average barytoning or tenoring . . . And he has a certain different twist to his guitar accompanying, too!

Things You Should Know

That Katherine "Of the Movies" Hepburn's brother is a Harvard lad this year . . . That a phone call during our Sunday night broadcast brought the news that Roxbury's electrical inspector, Jimmie Hennessy, will be missing from his old time social haunts now since he tripped up to the altar yesterday . . . That they'll pay to keep the Copley ballroom empty on the night of Oct. 21 so that all the Harvard-Dartmouth celebrants will dance to the combined rhythms of two bands at the Statler . . . Where Ruby Newman's music chaps and Claude Hopkins hot-cha boys will battle away . . . With red headed Ann Boland warbling tunes and flicking shoulder straps in her fascinating manner which should send those collegers home with something more than the football game to think about . . . The following night, Saturday Hopkins will move over to the Copley to draw 'em in for a dance . . . Smiley Jerry Mears began yesterday as the Famous Music concern's New England representative and drawing our attention to the tune "Here Lies Love" which you'll hear in "The Big Broadcast" if you go to that midnight show at the "Met" tonight . . . The most daredevilish of the drivers in Dick Dunn's auto race festival at the Readville track tomorrow will be goodlooking Bryan Saulspaugh of Rock Island, Ill. . . . Who took most of those perilous chances when he doubled for the racing lead in the movie, "The Crowd Roars" . . . And he's offered to drive us around the track . . . But we prefer roller-skating! . . .

Rah-Rah Servers!

An innovation when George Fuller's Barclay Club opens Saturday night will be the corps of handsome waiters, recruited from "Tech" and Tufts College groups . . . Can't you just picture the gals busy ordering the entire menu? . . . Incidentally early memberships received in the club are those of Harvard Golfer Dwight Baldwin of Dedham, Ralph Stewart, Webb Hyde, Paul Thurlow, the Bernard Gerrishes of Wellesley, the Harmon Elliotts, Newton's Fern Hollis, Ray Stanley, New Bedford's Jack Herberts and John Pratt, and Super-Host Stephen Casey of Lincoln.

GOVERNOR GOES ON RADIO TONIGHT

To Give Account of Stewardship, Emphasizing Reduction Achieved in Appropriations

By BERNARD J. DOHERTY

Governor Ely will fire the first gun in his campaign for re-election tonight in a radio address to be delivered at 7.15 o'clock over station WBZ.

In his opening the governor will discuss the economies of his administration, pointing out that he has accomplished the first reduction in state appropriations in at least a dozen years. His speech in the main will be an account of his stewardship since he took office in January, 1930.

DEMOCRACY UNITED

In striking contrast to dissension within the opposition ranks, dissension which threatens to split the G. O. P. wide open, the initiation of the Democratic campaign by the governor finds a united Democracy at his back.

The charge of Frank A. Goodwin that John Richardson, Republican national committeeman, had entered a deal with Democrats detrimental to the success of William S. Youngman, the Republican candidate for governor, has brought some sharp exchanges between the defeated G. O. P. gubernatorial primary candidate, and Republican leaders.

Richardson brands the Goodwin charges as "absurd" and Chairman Amos L. Taylor of the state committee calls them "ridiculous."

In addition, Taylor, who is making no secret of his intense annoyance over the affair, says:

REGISTRATION DRIVE ON

"Anyone who is familiar with the progress of the campaign knows that his (Goodwin's) picture of the situation is completely inaccurate and untrue."

To which Goodwin replies:

"Taylor couldn't say anything else but I have some information of what is going on behind the scenes. Perhaps my statement will have a salutary effect."

Aside from Governor Ely's speech tonight, every Democratic effort is being directed to piling up a record registration list.

Former Senator Joseph J. Mulhern, appointed registration director in Boston, has already organized his force for this important work. Tonight at the City Club Mulhern will meet at dinner all the Democratic candidates for state office in the city, the Democratic members of the city council and the Democratic city committee.

TELEPHONE CANVASS

Headquarters have been established at the Statler Hotel [illegible] more than 50 young women have volunteered their services for a telephone canvass of Democratic voters. Two large "loud speaker" trucks, urging Democrats to register so that they may protest present economic conditions at the voting booths on Nov. 8, will tour every section of the city.

District headquarters are being opened in strategical sections of the city, and in addition, Mulhern plans to broadcast registration appeals nightly over WNAC immediately following the news period shortly after 11 p. m.

National Committeewoman Mary H. Ward, active in organizing the women of the state, announces that the first of a series of women rallies will be held next Thursday night in Faneuil Hall.

Men may attend and speak, she says, but these rallies are organized and officered by women. All speeches will be limited to five minutes.

ELY TO SPEAK

And Miss Ward promises that the Thursday night meeting will "explode the false theory that women are not interested in politics."

Governor Ely and all the statewide candidates for office will be there. The guest of the evening will be Miss Carol Miller of Pennsylvania, well known anti-prohibition campaigner.

Dr. Helen I. Doherty, vice-chairman of the state committee, will preside.

Former Governor Alvan T. Fuller, according to a Republican State committee, has agreed to take the stump during the final week of the campaign.

He is scheduled to speak in Newburyport and Gloucester on the night of Nov. 5. Sharing the platform with him will be Secretary of the Navy Charles Francis Adams, president Judson Hannigan of the Republican Club of Massachusetts and Congressman A. Piatt Andrew of Gloucester.

TRIO LINKED TO NARCOTIC SYNDICATE

LOUIS MOSCOWITZ MRS. MOSCOWITZ ABRAHAM MILLER

With these three in custody, the Boston branch of a powerful dope syndicate is believed extinct. They are Louis Moscowitz, his wife, Rose, and Abraham Miller. Police and federal operatives hid under sacks in a mail truck and followed the trio to a hideout in Hewins st., Dorchester.

Are You On It?

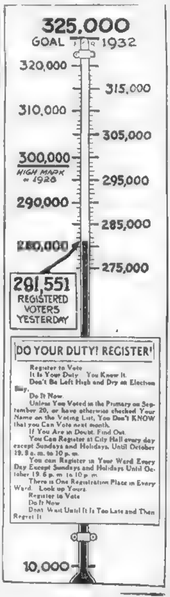

DO YOUR DUTY! REGISTER!

Register to Vote
It Is Your Duty. You Know It.
Don't Be Left High and Dry on Election Day.
Do It Now.
Unless You Voted in the Primary on September 20, or have otherwise checked Your Name on the Voting List, You Don't KNOW that you Can Vote next month.
If You Are in Doubt, Find Out.
You Can Register at City Hall every day except Sundays and Holidays, Until October 19, 9 a. m. to 10 p. m.
You can Register in Your Ward Every Day Except Sundays and Holidays Until October 19, 6 p. m. to 10 p. m.
There is One Registration Place in Every Ward. Look up Yours.
Register to Vote
Do It Now
Don't Wait Until It Is Too Late and Then Regret It

CURLEY AID FOR REGISTRATION

Registration this year in Boston will reach the largest figures ever known, Chairman Joseph A. Maynard of the Democratic State Committee declared today after a half-hour conference with Mayor Curley.

Maynard said that the closest harmony existed between his office and the mayor. He announced the mayor will send out 40,000 registration notices to those not on the lists next Thursday. The mayor will pay for these out of his own pocket.

Maynard pointed out that the registration figures today were over 10,000 ahead of the corresponding figures for 1928.

The check list that the Democratic City Committee has been using has been placed at the disposal of former Senator Joseph J. Mulhern, Boston director of registration.

With nine days yet to go, Boston's registration for the presidential election was recorded as 281,551 today in figures announced by the election commission.

A total of 1548 new voters registered yesterday.

Officials are striving toward a goal of 325,000 by the time registration closes at 10 p. m., October 19.

Brennan Blames Bigotry for Defeat

James [illegible] Brennan, member of the Governor's Council and defeated candidate for the Democratic nomination for congressman in the recent primaries, wrote to Chairman Joseph A. Maynard of the Democratic State committee today, denouncing bigotry.

Brennan said his political enemies in the Democratic party used his support of Franklin D. Roosevelt as an excuse for attacking him on religious grounds.

Curley Hasty in Praise as Hoover Quits City Post

Mayor Curley took a sly jibe at President Hoover today on the occasion of awarding certificates to 40 retiring men and women city employes for "faithful and meritorious service."

He was reading the names alphabetically and read the name "Herbert C. Hoover." Laughter from the gathering increased when the mayor added:

"Pardon me, I'm a bit too hasty."

The mayor described the city pension system which he originated in 1923. He said 1600 have benefitted and of that number 1137 are now receiving pensions.

Langone Accuses Light Companies

A protest was filed today with A. C. Webber, of the department of public utilities, by Rep. Joseph A. Langone against the Boston Edison Co. and the Boston Consolidated Gas Co.

These two companies are alleged by Langone to have discontinued their service to several families who are on the welfare list.

Agents Plan a Dry Columbus Day Here

An attempt will be made by dry agents to mop up illegal liquor resorts planning for a big holiday trade, it was learned at the federal prohibition administrator's office today.

Particular attention will be paid to the "drug store trade" about the city and watch will be kept on areaways adjoining such places where autos are parked.

Advertisement

77 MILES ON 1 GALLON?

Gas Saver Laboratories, B-269, St. Wheaton, Illinois, has brought out a new auto Gas Saver—Oiler that saves up to 50% of gas and OILS inside of engine at same time. THERE IS NOTHING ELSE LIKE IT. It fits all Cars. Easy to put on. LOW PRICE. Sold on 10 days money-back guarantee. They want Users, Boosters, agents everywhere to earn up to $1,000 a month helping introduce it. 266% profits. THEY OFFER ONE FREE TO START. Send your Address and Name of Car by Postal or Letter. HURRY.

Advertisement

MONEY-BACK GLAND TONIC

Restores Vigorous Health

We guarantee to restore your pep, vigor, vitality; or we refund every cent. That's how sure we are that we have the best gland remedy known. Thousands of tests have proved this to our full satisfaction. Now WITHOUT RISK, you can prove it to yours.

Glendage is the last word in modern science. In convenient tablet form, Glendage contains extracts from the glands of healthy animals and stimulates ALL THE GLANDS to healthy activity. The effect is astonishing—almost magical! You feel and look years younger! You return to the full vigor of manhood or womanhood. Your interest in life returns. Vigorous health is necessary for success in all activity today!

Do not confuse Glendage with other so-called gland remedies. It is entirely unlike others—IS A REAL GLAND PRODUCT and carries an UNLIMITED GUARANTEE OF SATISFACTION OR MONEY BACK. You owe it to yourself and family to try this new day gland remedy. 10 day treatment, $2, at Liggett's Stores, or by mail from Jos. A. Picma, Los Angeles.

The domestic help problem is solved by taking a kitchenette apartment and the best are advertised daily in the For Rent columns.

NOTICE

Gillette
BLUE
BLADE
TRADE MARK
King C. Gillette

WARNING: Color alone is not sufficient identification. Look for the portrait and signature of King C. Gillette on the package.

● Notice the tremendous proportion of shavers who use the Gillette BLUE BLADE. Here is overwhelming proof that no blade compares with this one in quality and performance. Begin now to enjoy a truly extraordinary degree of shaving comfort. Try the Gillette Blue Blade.

MAYOR MURPHY IN FIERY TILT ON EXPENSES

Defends City Purchases; Says He Spurned Bankers' Plea to Cut Salaries 10 Per Cent

Several clashes today marked the appearance of Mayor John J. Murphy of Somerville before the legislative committee on public expenditures, headed by Senator Samuel H. Wragg of Needham, with whom Murphy has been at war recently.

One clash occurred when Senator Charles A. Stevens of Chelmsford charged Somerville has already received more money from the state to aid it than the city has paid in to the state.

Mayor Murphy said that he had refused advice of bankers to cut municipal salaries 10 per cent, but believed that municipal employes should contribute to welfare work from their salaries.

He denied unnecessary purchases of fire trucks and ash trucks in Somerville, but declined to give the total of Somerville's budget, and he charged that suggestions made for legislative action by mayors, to assist cities and towns financially had not been acted on.

$30,000 BAIL IN DRUG CASE

Mr. and Mrs. Louis Moscowitz and Abraham Miller, arrested in a raid by federal narcotic agents on a house in Hewins st., Dorchester, last night, were held today in a total of $30,000 bail for hearing Oct. 17 on charges of concealing drugs. They pleaded not guilty before U. S. Commissioner Jenney.

Arrest of the trio, brought about by officers who hid in a mail truck which trailed them from the South End, is believed to have smashed one wing of a powerful drug ring.

FLIER SAVED IN 4000-FT. DROP

John L. Ryan, 22-year-old Brighton flier, dived his plane 3000 feet to avoid a cloud bank, was unable to bring it out of the resulting spin, and then plunged another 1000 feet into the harbor today.

The ship struck off the Winthrop Yacht Club, between Point Shirley and Snake Island, its tanks apparently exploding.

Ryan was flung clear of the wreckage, which burst into flame. He managed to swim back and grasp a wing tip. The flames were licking at his fingers when aid came.

He was rescued by Gus Johnson, of 57 Beacon st., Winthrop, superintendent of the Winthrop Yacht club, who heard the crash and put out in a tender.

Ryan was weakening and one of his hands slipped from the wing tip as Johnson reached him.

Safety Warning for Holiday by Ryan

Motorists are warned today to be especially careful over the holiday by Morgan T. Ryan, register of motor vehicles.

Ryan points out that there were 12 fatal accidents on Columbus Day last year and urges motorists to be careful lest there be a repetition of road fatalities again this year.

So Listless... What's the Matter?

A Despondent Young Girl

SHE looks despondent, listless. Young girls budding into womanhood often get quiet, wistful and they should be watched.

During this "trying time" every young girl needs the helpful benefit of a strengthening medicine like Lydia E. Pinkham's Vegetable Compound.

Mother, won't you give your daughter the Vegetable Compound? Records show that it helps 98 out of every 100 women who use it. Ask your Chemist for a bottle of the liquid or the convenient tablets.

Lydia E. Pinkham's

VEGETABLE COMPOUND

PICKS TALENT FOR RADIO

Miss Gloria Braggiotti, social registerite and member of old Boston family, has been since April, conducting auditions in New York for society girls in a quest for voices for Jack Denny's radio debutante orchestral presentations. Through Miss Braggiotti, a dozen or more society girls have made their radio debut.

Society Buds Get Air Tests to Sing With Jazz Band

New York, Oct. 11—The Waldorf-Astoria through mediumship of "Jack Denny's radio debutante" orchestral presentations in the Empire Room, has introduced a dozen or more leaders of the younger social set to the radio audiences of the country since spring.

Now the scope of the idea is to be enlarged, reaching to the social centers of the continent for new talent.

Since April, Miss Gloria Braggiotti of Boston, a member of one of the oldest social register families in that cultural center of the nation, has been conducting auditions in New York and other east coast cities, to select the voices to have microphone appearances with the Denny Orchestra in two-week periods, from the hotel here.

Mrs. Wm. R. K. Taylor, Jr., Miss Louise D. Lynch, of Greenwich, Miss Jean Lang of St. Louis, the Misses Mimi and Natalie Kountz, Miss Gwendolyn Fisk, and Miss Ruth Mayor of New York, Miss Nancy Whitman of Boston, Mrs. Robert Ash and Miss Jean Peeples of Washington and Miss Jeannette Dobbin of Baltimore, are some of those who have been through their auditions successfully and been on the air with the Jack Denny programs from the Waldorf.

Several of them are with the orchestra in Washington now and will be at the Waldorf Astoria on Oct. 27 when the "Radio Debutantes" return there.

"The idea," Miss Braggiotti said today, "is to give the young women of social prominence who have talent, a chance to appear and win a public audience. Their parents do not agree to their appearing on the stage. Night clubs, for appearances of the debutantes are, of course, barred. But radio, it seems, is something different. And when appearances have been in an atmosphere and location such as that of the Waldorf-Astoria, there are no parental objections.

"Some of the young women who have appeared in the radio presentations with the Jack Denny Orchestra have already received radio broadcasting offers that are extremely gratifying to them and to the Waldorf-Astoria as sponsors for their appearance on the air.

"And now, to still further carry out the idea, I am sailing tomorrow (Wednesday) on the Vulcania, for Europe, to see if some of the young ladies of Continental society are interested in coming to New York as guests of the Waldorf-Astoria for similar appearances."

Miss Braggiotti is to go first to Rome, where she has already arranged conferences, by cable, with Princess Lola Grovanelli, Isabella Perrone and Irene and Nadyla Berlengiere. From Rome she goes on to Florence for a conference with Gabriella Monte Mario.

Then the trail will lead on to Vienna, Berlin, Paris and London.

Just who will be interviewed in these cities has not yet been decided.

"But America, interested in the American debutante radio appearances of our own social register girls," says Miss Braggiotti, "may rest assured that some of the girls of European society who will come, I am sure, will be equally charming and equally talented."

Fish Dealers Urge Ely Name Desmond

A delegation of fish dealers called on Gov. Ely today to urge the confirmation of William D. Desmond, whose appointment as a fish inspector at Commonwealth Pier has been held up.

The delegation was made up of F. J. O'Hara, L. H. Young, H. F. Phillips and David S. Choate.

Don't Drive a COLD in!

Drive It OUT With a Remedy That Gets At It From The Inside!

Treat a cold quickly, but *intelligently!*

Remember a cold is a germ attack—an internal infection—and, as such, calls for internal treatment. Don't attempt to knock a cold merely with local or outside applications. External treatments can't reach the seat of the trouble and can't prevent the infection from spreading within the system.

Don't attempt, either, to relieve a cold with a cure-all. A cold is a cold and calls for a COLD remedy. A preparation that's good for all kinds of ills and ailments besides colds can't be equally effective for colds. Many people take remedies that actually make a cold more difficult to relieve because these remedies are constipating and also make the system acid.

The thing to take for a cold is Grove's Laxative Bromo Quinine! As your doctor will undoubtedly tell you, he couldn't write a better prescription for a cold if he wanted to.

4 Important Effects

Grove's Laxative Bromo Quinine is prompt and decisive relief for a cold because it does four important things.

First, it opens the bowels, gently but effectively—the first step in routing a cold. Second, it kills the cold germs in the system, drives out the poisonous infection and reduces the fever. Third, it relieves the headache and that grippy feeling. Fourth, it tones the entire system and fortifies it against further attack.

This is the treatment a cold calls for, and anything less is inviting serious complications."

No Bad After-Effects

Grove's Bromo Quinine contains no narcotics and is absolutely safe to take. It produces no bad after-effects. It does not upset the stomach, nauseate, or make the head ring or swim. Its safety, as well as effectiveness, has made it the standard cold tablet the world over.

Grove's Laxative Bromo Quinine comes in handy, pocket size boxes, cellophane wrapped and is sold by every drug store in America. A few of the tablets taken promptly on catching cold will usually expel the cold overnight and banish the danger of its settling in your system. Therefore, at the first sign of a cold, take Grove's Laxative Bromo Quinine. A wise measure is to keep it within reach all winter. Be suspicious of any dealer who tries to sell you a substitute.

BEACON HILL

—by—

Betty Alden

MRS. JAMES S. RUSSELL of Milton gave a very delightful and interesting talk on her favorite topic, Japan, out in Concord yesterday afternoon . . . Mrs. Russell is cousin of W. Cameron Forbes, officiating as hostess at the Tokio embassy while he was our official representative in the Land of the Cherry Blossoms . . .

Beautifully gowned in the Japanese native costume, even to the soft little shoes which fit like a glove, Mrs. Russell knelt on a satin cushion during the entire speech and very comfortable and winning she did appear . . .

* * *

CHARLOTTE YOUNG

Old But Ever New

The various views of Japan which she threw on the lantern screen were old but ever new . . . it is a great treat to be able to see these ancient Oriental countries as they are and have been . . . the cities are so rapidly becoming Europeanized, there may be a day when their architectural history may be crumbled to dust . . .

The pictures of Charles and Anne Lindbergh on their arrival in Japan were especially interesting . . . she said, "It seemed as though the Japanese lost their self-control for the first time." You know that even as children one of their first lessons is the discipline of repression . . .

Miss Sarah Goodwin, beloved principal of Milton Academy for years and intimate friend of Mrs. Russell's, introduced the speaker . . . and we could not help thinking what a lovely, gracious person Mrs. Russell was to represent America abroad . . .

* * *

Ellen Emerson Plans Debut

WE HEARD THAT A PRETTY, light-haired Concord debutante, Ellen Emerson, will make her bow on Sunday, October 16, at the home of her parents, Mr. and Mrs. Raymond Emerson. Mr. Emerson is the grandson of our beloved poet, Ralph Waldo Emerson, which makes Miss Ellen a great-granddaughter Ellen is very fond of horses and is of the out-of-door type.

* * *

We heard much gnashing of teeth and wails of despair when the provisional membership of the Junior League was announced . . . and there is going to be only ONE election this year, we believe. We cannot tell at this writing Who is Who . . . but it is bound to leak out The busy tabbies already are meowing over the fact that one of Boston's most prominent buds did not get IN . . . she wore her finger-nails too long, maybe?

* * *

We are pleased to inform you that one of our most ravishing debs, Charlotte Young, is recovering from her slight illness and will be seen around again at parties SOON . . .

* * *

Ushers for Bridge Tournament

AMONG THE NOT-YET-FORGOTTENS of the past seasons who will usher at the bridge tournament tonight are Louise Sawyer, Ellen Cushing, Mary Wight, Catherine Bowden, Grace Roberts, Elizabeth Stephenson, Mary Ives and Barbara Heyward .

On the last of these tournament evenings which takes place next Tuesday night, October 18, Helen Crosby is putting on a fashion show, featuring a group of this season's buds . . . Mrs. George S. West has taken over the chairmanship of the committee during the absence of Mrs Bernard Weld . . .

* * *

Mrs Morgan Butler is presenting her debutante to the world at the Dedham Polo and Country Club on October 27 . . .

* * *

Mrs. I. Tucker Burr and Mrs. William A. L. Bazeley will be hostesses at the English Speaking Union on Friday, October 14, when the guests will be the Rt. Rev. Lord William Gascoyne-Cecil, Bishop of Exeter, and Lady Florence Cecil . .

* * *

Society Broadcast Planned

WE DROPPED IN AT THE Egyptian Room yesterday for lunch in time to hear Nancy Whitman and a group of society girls warbling in try-outs for a radio night . . . Nancy's trip to New York and experience in singing at the Waldorf roof has improved her style; she was great!

Betty Pope Shaw was one of the crooners . . . not bad; and she looked very pretty in a Kelley green wool dress. Jean Hall also did her "mike" stunt in a green sheer wool crepe.

"Cherry" Collens . . . isn't that the perfect nickname for this rosy-cheeked, laughing-eyed little girl . . . sang a solo, and Elizabeth Stephenson jazzed hers . . . we think "Stevie" was a little scared, eh, what?

Mrs. Paul Shaw

Emma Kidder, Jean Hall and Nancy Whitman sang a trio and how much of all this will be heard on Wednesday night we do not know . . . but we will be THERE to applaud

* * *

Smart in Black Costume

SAW JANICE VAUGHAN SMITH handing out pamphlets for the Economy League on Tremont st. the other day . . . she looked very smart in her black costume. She is recovering from a fall from her horse in which she sustained a broken arm but she expects to mount again in the near future . . .

* * *

We are off for the first meeting of the Vincent Club at the Brookline Country Club . . . tell you about the new fall costumes on Thursday . . . with illustrations.

VICKS COUGH DROP

. . . All you've hoped for in a Cough Drop—medicated with ingredients of VICKS VAPORUB

Sears, Roebuck Stock Listed in Chicago

Chicago, Oct. 11 (AP)—Attempts by local traders to broaden the activities of the Chicago Stock Exchange were rewarded yesterday with the listing of 4,946,000 shares of no-par common stock of Sears, Roebuck & Co.

News and Gossip of Greater Boston Society

CATHERINE BARTOW TO WED ON HOLIDAY

FAITH CHIPMAN BARBARA BACHELOR JANE LOCKE JANE WHEELER LOUISE M. RUSSELL

MISS FAITH CHIPMAN, Miss Barbara Bachelor, Miss Jane Locke, Miss Jane Wheeler and Miss Louise M. Russell are among the post-debutantes who will sell cigarettes and programs for the benefit of the Massachusetts Society for the Prevention of Cruelty to Children at the first annual bridge tournament in the Imperial ballroom of the Hotel Statler this evening. The first night of the tournament was held last Tuesday night and was a great success.

Late Afternoon Bridal for Miss Bartow

In St. Stephen's Church, Cohasset amid floral decorations of pink chrysanthemums and laurel, Miss Catherine Cragin Bartow becomes the bride of Mr. James Dean, Jr. at a 4 o'clock ceremony. They will be united in holy matrimony by the Rev. Howard Key Bartow, the bride's father, and her brother, Mr. Howard Bartow, will give her in marriage

Miss Bartow has chosen a wedding gown of dull white crepe with silver garniture, a cap of white and silver tulle and veil to match She will carry a bouquet of white lilies

Wine Colored Crepe

The maid of honor, Miss Barbara Dean, the daughter of Mr. and Mrs. Dudley S. Dean, a cousin will be gowned in wine colored crepe and hat to match, and will carry a bouquet of wine chrysanthemums while the bridesmaids will wear gowns of pink crepe and wine colored hats and will carry bouquets of pink and wine chrysanthemums. They form a group of four charming young ladies, Miss Ada Dewson and her sister, Miss Delinda Dewson of Cohasset, Mrs. William Bartlett Bacon of Brookline, the bride's sister and Mrs Frank Morison Bremer of Cambridge, the former Virginia Badger

Reception

Mrs. Bartow will attend the ceremony in a gown of brown crepe and wine colored hat, accompanied by Mrs. Dean, bridegroom's mother, who has selected a gown of red crepe for the occasion

Mr. Paul Bird of Boston and Cohasset is officiating as best man, and a group of eight gentlemen are serving as the ushers. They include Robert Little of Boston, Philip Dean of Brookline, Samuel Bartow of Quincy, John Bottomley of Brookline, Edward Fay and Robert Bremer of Milton, Frank Bremer of Cambridge, and Pierce Edmunds of Wellesley

The reception, which will be a brilliant affair, will be held immediately after the ceremony at Sandy Cove, the summer estate of the bride's parents at Cohasset Much celebration is taking place at Cohasset and elsewhere in connection with this important wedding Last night a dinner was given by Mr. and Mrs. Bartlett Bacon, at the Show Boat, at which all the ushers and bridesmaids were guests.

Among Guests

Tonight there is to be another large dinner for the entire wedding party and house guests given by the bride's parents, and tomorrow the ushers and bridesmaids will be the guests of Miss Ada and Delinda Dewson at the home of Mr and Mrs. George Dewson at Cohasset

Out of town guests attending will be Mr and Mrs. James D'Olier, Mr. and Mrs. Francis D. Bartow and Mr and Mrs. William Williams, all of Quincy, Mr. and Mrs J. P. Gardiner, and Mr. and Mrs Charles Mason of Boston.

Miss Bartow, a well known and popular leader among the younger set on the South Shore, is a graduate of the Knox school. She also attended Miss Mann's school, and has studied abroad at Grenoble, finally taking up a course of study at Miss Sacker's school of Design, from which she recently was graduated

Mr James Dean, Jr., attended St. George's school and was a member of the class of '32 at Harvard.

Books---And a Number of Things

By CHARLES HANSON TOWNE

I have never owned a dog But I have always envied people who did. There are many country houses where I go and see huge, lazy, friendly canines sprawled all over the floor, and they seem to me always to lend dignity to a country house; to give it something gemutlich; something established, something even almost sacred.

Now, I know there are many people who do not like dogs. I fail to understand them. It so happens that I like cats; yet I know why others do not. There is a vast difference; and perhaps it cannot be explained.

In one of Eleanor Hallowell Abbott's earlier short stories she speaks of someone who preferred dogs that jumped up on him. In fact, they must jump up in order to win his whole affection That always struck a responsive chord in me But I do not care for dogs that do tricks; that roll over and beg and pretend to say their prayers. These get too close to human beings, maybe I prefer a dog to be entirely dog

* * *

Dog With Manners

In thinking it over, I do not remember disliking anyone who was fond of dogs; and there is only one person I know who dislikes them who retains a warm place in my own affection. There is a good reason for her fear of all animals; but I confess that until I found it out I looked upon her with a little suspicion If the lady reads these lines she will know they are directed at her; and she will forgive me, I am sure

When I first went to Connecticut this past Summer—not to become a gentleman farmer, as my confrere, O. O. McIntyre, was kind enough to state—but to get some good, clean, clear air into my city lungs, I had no sooner settled down in a small but comfortable little house than there came loping over the hill a large hunting dog. He was white and brown, with long, drooping, dark ears, and those cloyingly gentle affectionate eyes peculiar to his breed. He wagged his tail as he barked at my door, and I had not the slightest hesitation in asking him in. Yes, asking. For I know at once that he would understand every word I said

He was a dog after my own heart; and he got in in two seconds. My only regret was that he could not tell me his name. I am sure he knew mine. None of the human beings in the neighborhood called upon me for several days but my hunter had manners, and I hoped beyond hope that he liked me well enough to call again

* * *

Stays All Morning

He did. The very next morning while I was having my coffee. And after several visits, I discovered, to my joy, that he did not come as so many people come to one for favors, or, in his case, food Evidently he was well taken care of where he lived. He visited me because he wanted to do so; and on the few days when he has not dropped in I have felt a lack that it would be difficult to put into words

Once a neighbor was with me when the dog strolled in

"Hello, Count," she said and he wagged his tail

So that was his name. And how it suited him—for I had long since guessed that he was of noble birth It was good to find out that I was right. And he was no spurious Count. He was the real thing.

There are moments when he speaks to me as plainly as any person I know. He will take it into his head that he desires to spend a whole morning with me, and he tells me so. He curls up under my desk, watching me out of one eye as I put foolish words on paper; and I know he wonders why I do it and what it is all about. If I leave the room for a cigarette he will instantly follow me. I tell him, sometimes, that I shall be right back. Often he is satisfied with my explanation, but more frequently he distrusts me and thinks I am off for my train When I do return he seems relieved.

Then he has mornings when I am sure he is telling me of his nocturnal adventures, or that he did not sleep well in his master's garage. On several occasions he has decided that he would spend the night with me If I try to force him to go home, as all decent people should at such an hour as 11 o'clock in the country, he will look up at me with his sad eyes and there is no resisting the appeal I see there. He chooses a certain spot and lies there quietly until morning He would not think of moving until I arise to take my bath

He hears the croquet balls on our lawn, and instantly romps down to join the game. But he never gets in our way. He is a thorough gentleman, you see. He comes to my porch a little late and hears the click of my typewriter from under the window where I work [illegible] knowing full well that that is enough. Then he climbs the stairs, says a few words to me of greeting and sits at my feet. He is there now.

* * *

Easily Fluttered

How easily we humans are flattered by a good dog's attention and lavish affection And how proud we are when an animal ungrudgingly likes us

Count suspects something this morning He sees my maid, Pearl, packing bags and putting my golf clubs out in the hall He blinks at me, rubs against my knee and actually says, "I hope it isn't so."

"But it is," I have to reply "This is my last day here" And I wonder how I am going to get along in New York without Count The car is at the door to take me to my train I can't look back with Count behind that screen door. And I cannot go into the thoughts and feelings that surge up in me I shall have to quit right here

(Copyright, 1932.)

Eck of Bridgeport Heads N. E. Civitans

Fitchburg, Oct. 11 (AP) F. Edward Eck of Bridgeport Ct. was elected district governor of the New England Civitan Clubs today at the opening business session. Lieutenant-governors chosen are C. Francis Cowdrey, Fitchburg; Frank S. Hamilton, New Haven, Ct.; C. Wilbur Carey, Hartford, Ct. and Clarence A. Brown, Portland, Me.

Friends for 40 Years Decide to Marry

Friends for 40 years, Michael J. Kenney, 60, of 21 Park pl, Newtonville, superintendent of the Newtonville postoffice, and Miss Adella A. Snedeker, 60, of 67 Harvard st., Newtonville, have decided to marry

The couple applied for a license at Newton City Hall

Vendale Associates Hold Dance Tonight

The annual frolic and dance under the auspices of the Vendale Associates of Roxbury will be held tonight at Intercolonial Hall, Dudley st. The affair is directed by a committee under the supervision of Bernard Keenan

Two-Week Mission at St. Catherine's

A two-week mission is being conducted by members of the Oblate order at St. Catherine's in Charlestown. The first week is for the women and the second for the men.

Tea Dance for Miss Bettina Eshleman

At the Milton Club tomorrow afternoon, an interesting event of the debutante calendar takes place at 4 p. m. when Mr. and Mrs. Frank M. Eshleman present their charming daughter, Miss Bettina Eshleman, to society

Miss Eshleman will receive guests in a becoming gown of white net trimmed with blue sash and will wear a corsage of autumn flowers. She will be assisted by her mother in a fashionable gown of dark blue velvet

Debs to Pour

The affair is to take the form of a tea-dance so popular this season, and a large group of this season's debutantes are serving as pourers under the direction of Miss Anne Peabody, the daughter of Mrs. W. Rodman Peabody of Brush Hill rd, who was presented last year.

The pourers for this important family event will be Miss Katherine Peabody, a debutante of this season and Miss Gertrude Peabody, a post-debutante, both sisters of Miss Anne. Also Miss Jane Foster, Miss Helen Richmond and Miss Marian Ware all of Adams st. Milton, Miss Nancy Ladd and Miss Eleanor King, also of Milton; Miss Elizabeth G. Locke of Beacon st; Miss Eleanor Hallowell of Brush Hill rd Readville, Miss Elizabeth Reece of Chestnut Hill, Miss Edith Seabury of Weston and Miss Martha Rice of Readville all of whom are being presented this year.

Milton Grad

Among out of town guests who will be attending are Mrs. William B. Read and her debutante daughter, Miss Anne Read of Philadelphia; also Miss Eshleman's aunt Miss Helen Grace Smith of Torresdale, Pa. Miss Eshleman was graduated from Milton Academy in June last.

Sickness Committed Like Sin, Says Christian Science Lecturer

"We commit sickness just as certainly and for exactly the same reasons that we commit sin," said William Duncan Kilpatrick, C. S. B., of Detroit, in a lecture entitled "Christian Science: Its Demonstrable Application," delivered last evening to a capacity audience in the First Church of Christ, Scientist. Mr Kilpatrick said in part

"A man cannot commit sin without first thinking sinful thoughts. No more can a man become sick without first thinking those thoughts which emanate from the so-called carnal, or mortal, mind. We commit sickness just as certainly and for exactly the same reasons that we commit sin.

"The body is never guilty of sickness, in and of itself. It has no more power to become sick than this table. It has to be thought into a state of sickness by its owner.

"Our material bodies, our material homes, our businesses, our environment, are all of our own creating, through thinking those material thoughts which come to us from one common source, and which do not originate in us, but which are expressed by us in our individual thinking. Is it not clear that to the extent that we bring God into our lives by expressing the divine Mind, or God, in our thinking, we are excluding that which makes for inharmony, unhappiness, sickness, poverty, and the like?

"If we express love in our thinking, and our experiences are determined by what we think, we shall meet only love in our daily contacts. The same with honesty, abundance, peace, et cetera. So all our experiences of life exist in our own thinking, and we regulate those experiences for good or bad in the degree that we eliminate the carnal from thought and substitute therefore the divine."

Mr Kilpatrick was introduced by Mr. Gordon V. Comer, first reader in the Mother Church

Navarro, Husband of Mary Anderson, Dies

Warwick, Eng., Oct. 11 (AP) Antonio de Navarro, husband of Mary Anderson, the actress, died today at their country residence He and Miss Anderson were married in 1890, a year after her retirement from the stage.

Townsend Postmaster Dies

Townsend, Oct. 11 (AP)—Postmaster George A. Wilder, 73, appointed by President Harding in 1922, died at his home today after several months' illness.

Latest Notes of the Fashionables

By Dorothy Whipple Fry

There is another very interesting scale of color among the types that make the beautiful women we see moving in the social circles about us They add so to the lustre and glamour of the days, and each and every one has her metier in clothes, jewels and flowers, and for each there is some special point of charm and allure that should be cultivated and built about to the furtherance of her beauty.

There is the auburn haired woman who is different and much more adaptable than the red haired beauty. Nature may have given her a dark mahogany head with eyes to match, or nature may have left her with brown hair lighted with red when she stands by the window and eyes that are brown, blue or gray, to accentuate these lights is quite permissable and may be very lovely!

* * *

Brown Gowns

IN EITHER CASE the auburn haired woman can wear those browns that match her hair, choosing them now on the copper tone, now on the brown of that strange autumn blend that is both brown and copper. In the evening this auburn haired woman is wonderful in gold; she can also wear brown, white and flesh color. She should have as her own individual flower a chrysanthemum, and if she would wear these lovely little bouquets in the lapel or on the shoulder let it be a tiny bunch of button chrysanthemums

A topaz should be her stone and she may wear amber too but always her jewels should be simple, not ornate or flashy but clear and of the warm tones

If one would visualize her and how distinguished she may be one need only think of Mrs. James Stearns of Clark rd Brookline She is a striking example of the auburn haired type. She is tall, slender and very graceful; she has a lovely poise and great charm of manner. Her glory is her beautiful wavy auburn hair that she wears cut in a very becoming bob, quite long now since it is thus that fashion dresses it, and she has beautiful brown eyes that are such a nice compliment to her auburn hair.

She dresses well always and is especially attractive in her golden brown lace evening dress with gold slippers and a necklace of gold and amber

Mr and Mrs Stearns have spent the summer at Plymouth where they are very popular members of the social set there

Then, of course, there is charming little Mary Esther Cooper. Incidentally, her debutante tea on Friday was one of the bright spots of the season. She is a very attractive young girl with reddish brown hair and sparkling eyes with a sort of a little twinkle in them that says "After all this is my big moment why not enjoy it." She is doing that very thing, unless appearances are exceedingly deceptive She was one of the pourers at Miss Priscilla Phelan's brilliant affair earlier in the week and looked well in a cardinal red afternoon frock, with a saucy little brown turban hat; in fact, the entire costume was one of chic and plenty of style

Mary F. Cooper

* * *

Knows Clothes

ANOTHER YOUNG MATRON who has very lovely auburn hair is Mrs. Deane Freeman of Waltham st., West Newton She has blue eyes. In her good looking mulberry sport suit, with a natty hat to match she is just the last word in chic. Mrs. Freeman knows clothes, she is always beautifully dressed and enjoys good looking clothes on others which is really a gift

Then there is attractive Mrs Prescott Cumner of Cypress st., Brookline, who has lovely wavy auburn hair, exquisite skin, and blue eyes. She is tall and slender and has a delightful "facon de parler." She hailed originally from Texas and has that unique and delightful southern drawl that keeps you simply fascinated listening to it, and makes you want to think up things to keep her talking She is looking exceptionally well this fall in her deep red sport outfit and a modish little brown felt hat

* * *

Graces Tea Table

AND SPEAKING OF LOOKS, another attractive little deb comes in for her praise—namely Miss Milda Allen, she is one of the season's charmers. She is the daughter of Mr. and Mrs. Paul Allen of 231 St. Paul st., Brookline. She graces a tea table in a very fetching manner

We happened to see her pouring the other day, wearing a dark green duveteen frock trimmed with sable, and a delightful little hat that was just the last word in style. She wore an orchid and all in all was quite the most delightful little person! She is very gracious in manner with lovely poise and a decided "savoir faire," which is always a great help

Another of the season's debs who goes to many of the social functions and always looks charming, is Miss Anna DeCormis, daughter of Mr. and Mrs. Reddington DeCormis of 321 Beacon st She looked most attractive the other day in a black satin afternoon frock with ermine and flesh trimmings, and a very modish little black hat with a bow on the side, and a jaunty air to the whole effect

Chatty Notes of Social Circles

MRS. HAROLD PEABODY of Berkeley st presides at the first meeting of the ladies visiting committee of the Massachusetts Eye and Ear Infirmary held at the Infirmary this morning, when general plans for the fall season will be discussed

THERE WILL BE A HUNT breakfast tomorrow for the members of the Norfolk Hunt Club at Assington, the Sherborn estate of Mr. and Mrs. George Lewis, Jr. who are acting as hosts with their mother, Mrs Richard M Saltonstall The riders will start from Millis common at 11 a. m.

DR. C. E. A. WINSLOW OF the school of medicine at Yale and Dr. [illegible] Warner will speak on public health problems tomorrow morning in connection with the welfare conference being held by the Boston Junior League at the Y. W. C. A. where a luncheon will be given following which there will also be several dinners given by the various hostesses, for purpose of discussion on this subject.

MISS VIRGINIA JOHN Y WAINWRIGHT has now returned to her residence in Orkney rd Brookline after spending the summer at Kennebunk Me

MR. AND MRS. ESTABROOK who were married last Thursday at Trinity Church, will make their home at 306 Newbury st on their return from a short wedding trip.

Cave in Which Rome Was Born Is Found

Naples, Oct 11 (AP)—Discovery of the ancient cave in which, according to the Roman poet Virgil, the Cumaean Sibyls foretold the birth of Rome, was claimed today by Prof Amedeo Maiuri, superintendent of antiquities

The cave is 40 feet long and hollowed out of solid rock in the bowels of Cuma Hill Leading into it from the hillside is a gallery 430 feet long

Advertisement

Gray Hair

Best Remedy Is Made At Home

[illegible]

TOO YOUNG TO DESPAIR

Ghost Fears Have No Foundation

By BEATRICE FAIRFAX

Girl Seemed Defeated in Life

THEY'VE FOUND the body of that pretty, attractive school teacher, who chartered a plane in Washington, D. C., and when it was 2000 feet up, jumped to what she hoped would be forgetfulness.

She had felt herself defeated by life at 35, because she had been unable to find employment.

It's hideous to feel that any one at 35 should feel done. Whatever life has been, a man or woman can still be young, even though boys and girls of 18 will not agree with me.

If people only had some place to go, some tried friend to be with when they see the tidal wave of despondency rising, the suicide toll of the last three years would not have mounted so terribly.

TERRIFYING MILESTONE

In the lives of many women, particularly if they are not married, 35 looms a terrifying milestone. But their terrors are largely imaginary ghost fears that have no foundation in fact. Many women write to this column and say: "I am 35 and feel that life has passed me by."

But life doesn't pass us by at that age, unless we deliberately close our eyes and give life the cut direct.

A normal woman's good looks should by no means begin to fade at 35 if she has taken reasonable care of herself. She can be and she ought to be, more interesting as a companion, more charming even than a girl of 20. If then, a woman of 35 wishes to marry, why not?

TAKE IT ANYWAY

If one is in that most frightful of traps—that of being jobless—better to knock at the door of every social agency—federal, civic, religious, political or private charity—till something is forthcoming. It may not be what you want, or what you're accustomed to; but take it, to keep body and soul together till better times come along.

Few people have accomplished any important life work at 35. Some whose names are inscribed on immortal scrolls were hungry at that age. But, as a great man has said: "They did not quit their post."

Less Popular With No Job

DEAR MISS FAIRFAX

I care a lot for a girl I've been going with for almost a year. We often talked of getting married till I lost my job. Since then she hasn't seemed the same. I can't take her to many places now. While she was away on her vacation this summer she went to several dances, and now she's always talking about dancing.

DISGUSTED.

Dear Disgusted: Perhaps losing your job, with all the mental suffering that implies, has made you a bit sensitive. I'll admit such a loss is enough to make anyone sensitive, even morbid. But try not to add to your troubles by letting yourself be a victim of jealousy and other fears. This girl of yours may never have had a chance to indulge in this most delightful exercise before this vacation, and it's only natural that she should want to dance. My advice to you is to learn how.

A Problem

DEAR MISS FAIRFAX

I am 21 years of age. I yearn for the companionship of a decent girl. Unfortunately, I fail to find her. I met several fine looking girls, but they turned out to be fickle petters. Shall I go on with these cheap petters, or should I wait for the decent sort of girl? I have a perpetual fear of being a bachelor. I make a good salary as a [illegible] engineer.

C

Dear C—You are one of the elect of spirit and how happy and proud I am that you paid me the honor of writing. Congratulations to you and please, please, I beg you, keep your wagon hitched to the high star which you have chosen. And don't think, for one weak moment that all girls are cheap petters. A young man like you will find the right girl in time.

"THE STUDENT" -:- -:- Drawn by Nell Brinkley

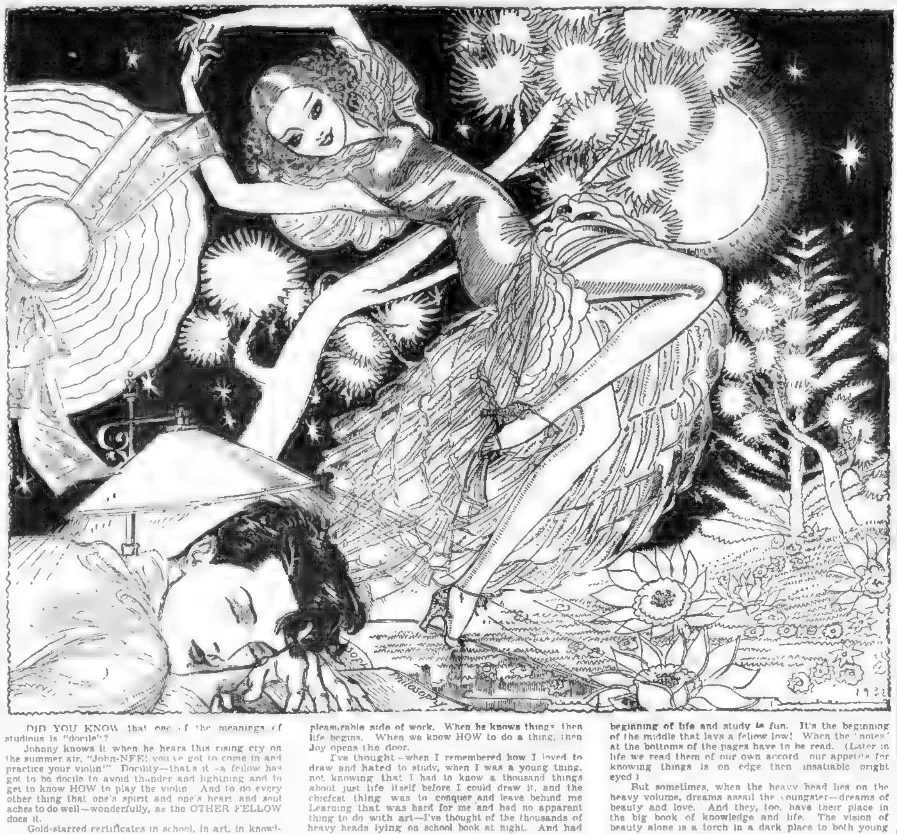

DID YOU KNOW that one of the meanings of studious is "docile"?

Johnny knows it when he hears this rising cry on the summer air, "John-NEE! you've got to come in and practice your violin!" Docility—that's it—a fellow has got to be docile to avoid thunder and lightning and to get to know HOW to play the violin. And to do every other thing that one's spirit and one's heart and soul aches to do well—wonderfully, as the OTHER FELLOW does it.

Gold-starred certificates in school, in art, in knowledge, in LIFE, are won no other way but by first being a recruit, and studying your way into the free and pleasurable side of work. When he knows things then life begins. When we know HOW to do a thing, then Joy opens the door.

I've thought—when I remembered how I loved to draw and hated to study, when I was a young thing, not knowing that I had to know a thousand things about just life itself before I could draw it, and the chiefest thing was to conquer and leave behind me Learning that was hard for me and had no apparent thing to do with art—I've thought of the thousands of heavy heads lying on school book at night. And had a hysterical kind of sympathy for them that is half laughter and half pitying understanding. The very beginning of life and study is fun. It's the beginning of the middle that lays a fellow low! When the "notes" at the bottoms of the pages have to be read. (Later in life we read them of our own accord, our appetite for knowing things is on edge then, insatiable, bright eyed.)

But sometimes, when the heavy head lies on the heavy volume, dreams assail the youngster—dreams of beauty and love. And they, too, have their place in the big book of knowledge and life. The vision of beauty alone is a torch in a dark place to both young and old alike. Without it—and without love, it's a pretty dusty old tome!

NELL BRINKLEY.

The Marry-Go-Round

Women Are Not Suspicious

By HELEN ROWLAND

WOMAN HAS BEEN CALLED "the weaker vessel, filled with suspicion."

* * *

But that, like most popular theories, is all wrong! Women are not really more suspicious than men. They only SEEM so, because men are such poor deceivers.

* * *

Helen Rowland

Men may have been "deceivers ever," but, with all their practice, they are still right in the class with the fatuous ostrich. If any woman is deceived by a man, it is because she succeeded in deceiving HERSELF. Lots of married women go all through life with their eyes shut tight, hoping passionately that the man won't do anything to UNdeceive them.

* * *

It was Anthony Hope—or was it Oscar Wilde?—who remarked that

SHE MIGHT CHEERFULLY SWALLOW ALL
HIS ALIBIS

as long as a man is in love with a woman she can do nothing wrong; the moment he ceases to be in love with her, she can do nothing right."

* * *

When a man has tired of a woman just the sight of her, just the knowledge of her presence gets on his nerves. Just the sound of her footstep irritates him and arouses his resentment. He feels injured and exasperated that she should still be anywhere around, and regards it as a personal affront that she should go on loving him—against his will.

* * *

And that's where woman's "suspicion" comes in. Many a woman might never dream or suspect that her husband had looked at another woman; if he would only go right on being pleasant around the house. She might cheerfully swallow all his alibis and sympathize with him for having to work late at the office so many evenings if he would come home bringing flowers instead of the grouch that [illegible].

* * *

But any woman can tell just by the disapproving and critical way in which he looks at her, by the way he snaps at her or corrects her or frowns at her or jeers at her, that a man is thinking of another woman. She doesn't have to SEE the other woman. She knows that a man MUST love someone; and she knows that it's no longer herself. Poor ostrich! He is the chief witness against himself.

* * *

A woman is much cleverer—and more patient. When she is fond of a man she soothes her conscience and at the same time serves her purpose by being particularly nice and sweet to him. She becomes suddenly tender and thoughtful and loving. And, of course, as long as a woman is nice to a man it never occurs to him that she could possibly find anybody else more attractive than HIM.

* * *

All of which is suggested by a recent wife murder, in which the gentleman simply couldn't wait for his wife to divorce him, so buried her in the cellar, and then gave a party to steady his nerves. Why can't men be PATIENT? If the stronger vessel were filled with patience, the weaker vessel would not be filled with suspicion!

(Copyright, 1932, for the Boston Evening American.)

Daily Pattern of Boston American

By MARIAN MARTIN

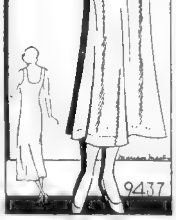

PATTERN 9437

MANY women have longed to make their own dainty lingeries . . . if only it weren't such a bother—seams and all that.

Pattern 9437 may be ordered only in sizes 14 to 20 and 32 to 50. Size 16 requires 2⅝ yards 39 inch fabric. Illustrated step-by-step sewing instructions included with this pattern.

To get a pattern of this model, send 15 cents (15c) in coins or stamps (coin preferred). Please write very plainly your name, address, style number and size of each pattern ordered.

Address all orders to Boston Evening American Pattern Department, 233 West 18th Street, New York City.

The Beauty Box

WHEN SHAMPOOING the hair, scrub around the hair line with a small nail brush that has been dipped in rich soap suds. Spread out fingers and thumbs, friction briskly. If the soap doesn't foam up into heaps and pillows, the hair will not be clean. Rinse with a bath spray and a strong, rousing current of water. Soap scum makes the hair oily. Every bit must be rinsed away, so the hair will have a live feel, carry a sheen.

Correct Manners

Etiquette Suggests a 'Friendly Silence'

By MRS. BEECKMAN

DEAR MRS. BEECKMAN.

Will you please tell me if it is correct for a lady, when traveling alone, to say "Good morning" or "Good evening" to a strange gentleman if the dining-car waiter seats him at one's table, or you at his table? When stopping at a big hotel and you have to go to the dining-room alone, is it correct to speak to people at your table, or eat in silence? I think it is correct to say "Good morning" and a friend says that it isn't correct to speak at all. Will you please help me? F.

Your friend is right. In both cases it is best to take one's place without saying "Good morning" or "Good evening." People who are accustomed to traveling take such seating-arrangement for granted, for they do not wish to intrude on the other person any more than they wish to have that person intrude on them.

The Correct Gift

DEAR MRS. BEECKMAN

A young man friend of mine whom I have known for about a year has invited me to his parents' silver wedding anniversary. He will accompany me there. Is it appropriate for me to take a present, as I have never had the pleasure of meeting his parents?

A

I think that it would be a bit "forced" for you to take a present to this anniversary, but I do think that it would be most gracious of you to send, on the morning of the anniversary day, a box of flowers, addressed to the wife. On your card, within, you might write, "Congratulations and best wishes to you and Mr. Andrews."

Note of Thanks

DEAR MRS. BEECKMAN

I have just been tendered a miscellaneous shower by my very closest girl friend whom I have known all my life. How should I express by thanks? I see the girl two or three times a week. Is a letter correct? It was held at her mother's home and I should thank her, too? H

Even if you see this girl so often, she would appreciate your graciousness and your sense of apreciation if you write her a note telling her how deeply you appreciation if you write her a ning such a fine party for you. By all means write a note of thanks to her mother, for her hospitality and friendliness.

Girl's Prerogative

DEAR MRS. BEECKMAN:

1—When a boy and girl go to the theater, is it correct for the boy to put his arm around the girl, and if it isn't, how can you tell him to take his arm away without embarrassing him?

2—When a boy and girl go somewhere, is it correct for the girl to suggest it is time to leave, or is she supposed to wait until the boy suggests it? E.

1—When a boy puts his arm around a girl in the theater, he makes both of them conspicuous, cheapens both of them. The girl of taste and breeding naturally is revolted by this, and doesn't allow it. To be explicit; if she leans forward a bit, and says, with as much graciousness as she can summon, "please" she'll find at once that he will "desist."

2—The girl always has the prerogative of suggesting the time of leaving a place of entertainment.

Daily True Story

Danger Lights

JEAN MOORE was red-headed, rich and just a little reckless. Because of her beauty she usually had her own way, and she was determined to have it now when her older sister, Carol, tried to persuade her not to go out with Tom Traden.

"He may be all right," Carol told the 18-year-old Jean, as the latter waited at dusk for Traden on the veranda of the Moore Summer home outside the resort town of Fairhaven.

"But you don't know anything about him, other than that he's stopping at a hotel in town and seems to have money. He's just a beach acquaintance. I wish you'd listen to me this once. And what would Kent Allison say?"

Kent was Jean's finance. A young lawyer, he was to have spent the past week at the Moore home, but had been detained in New York by an important case.

"Kent would say go right ahead," Jean replied petulantly. "He wouldn't want me to stay in this musty old house and be bored to death. We'll just go to the club and dance a few hours. There's Tom's car now!"

DANCES WITH TOM

Glittering headlights swept up the driveway. The car halted and a chauffeur opened the door for Tom. Jean laughed and hurried down the steps.

"Let's not go to the Beach Club," Traden suggested as the car rolled away. "I think it would be rather quiet tonight. There's a hot roadhouse down toward Island Point—let's go there."

Jean agreed. Anything to keep from being bored. She really wasn't interested in Traden, but tolerated him because men were scarce at the resort.

A din of noise—the jungle beat of drums, the moan of saxophones, high-pitched voice, and the shuffling of feet over the dance floor greeted their ears as they entered the roadhouse.

Jean had never been there before. She knew at a glance that its patrons were of a social strata beneath her own, but that was all right. She was out tonight to avoid boredom.

"Like to dance?" Tom asked.

"Why not?" said Jean.

As he swept her on to the floor Jean realized that Traden was one of the best dancers she had ever met. His face had an unnatural pallor and there was an indefinable difference in his manner from the men she had known, but he certainly could dance. She felt genuinely happy when they returned to their table.

"How about a drink?" asked Tom.

"Just one before dinner," Jean conceded.

Tom ordered the setups for a Tom Collins and produced a flask from his pocket. "I'm an expert," he told her, and Jean after tasting his handiwork, agreed.

"Want to dance again?" Tom asked as the orchestra went into a new number. He stared at her with a peculiar intensity.

"Certainly," responded Jean, irritated. "Why not?"

This time Tom's dancing didn't seem as smooth to Jean. Their feet collided several times. Jean looked up and was astonished to see the lights over the orchestra wavering. They seemed to blink at her, as if warning. She felt Tom holding her closer and realized that it was she, not Tom, who was unsteady.

She looked into his eyes and again surprised that strange, intent stare. It was as though he expected something. A tremor of alarm ran over her. After all, who was this man? Why did he look at her so? She wanted to scream, but her lips seemed paralyzed. She sagged in his arms.

"I guess I'd better take her outside," she heard Tom say, as if from far away. "She's out—too much gin."

FEELING OF RELIEF

Just then a reassuring sight crossed Jean's vision. Kent Allison approaching, with two blue-coated officers behind him. One of the police had hold of Tom's chauffeur. A feeling of relief crossed her mind, and she floated into unconsciousness.

"I suppose you know you were fed knockout drops," Kent told her later. "The chauffeur has confessed. They had a speedboat near here and were going to carry you out to a larger boat at sea and hold you for ransom.

"Just one thing saved you. I'd been in court once when this man was arraigned as a suspected kidnaper, and I remembered his name when I arrived unannounced and Carol told me you were out with him."

(All names of characters in this story are fictitious.)

Science Is Near Solution of Pneumonia

By DR. R. S. COPELAND

PNEUMONIA was named by one of old as "Captain of the Men of Death." This is an appropriate name, because statistics show that about 10 per cent of all the deaths in a community can be traced to pneumonia. It respects neither age nor sex, and is particularly fatal in the very young and the aged.

Dr Copeland

New knowledge concerning pneumonia has been gained within recent years. It is now known that there are four types of the disease. Types "one" and "two" constitute about half of all the cases of pneumonia. Type "three" is the most serious form, but fortunately for mankind only about 10 per cent of the cases belong to this group. Type "four" is a miscellaneous group in which are included about one-third of all the cases.

We are indebted to the brilliant work of those scientists who have awakened hope of a cure for pneumonia. These men have recently developed a serum, the particular serum to be used depending upon the type of the disease. Experimentation on animals has given encouragement because up to date they have responded favorably to this serum treatment.

This marks, indeed, an important degree of advancement, for, although our knowledge of pneumonia has greatly increased within the past quarter of a century, our ways of treatment have changed very little. It is now hoped that within a short time a dependable method of combating this disease and reducing its death toll will be made available.

(Copyright, 1932, for the Boston Evening American.)

Advertisement

Easy Pleasant Way To Lose Fat

How would you like to safely and harmlessly lose [illegible] pounds of fat in a month and at the same time increase your energy and improve your health?

How would you like to lose your double chin and your too prominent hips and abdomen and at the same time make your skin so clean and clear that it will compel admiration?

Get on the scales today and see how much you weigh—then get a bottle of Kruschen Salts that costs next to nothing and which will last you 4 weeks. Take one half teaspoonful in a glass of hot water in the morning—cut down on pastry and fatty meats—go light on potatoes, butter, cream and sugar—and when you have finished the contents of this first bottle weigh yourself again.

After that you'll want to walk around and say to your friends, "One bottle of Kruschen Salts is worth one hundred dollars of any fat person's money."

But refuse imitations—safeguard your health—you lose fat SAFELY with Kruschen.

Leading druggists America over sell Kruschen Salts.

95c Value for 59c

COMBINATION OFFER

Get 2 boxes of New PHANTOM KOTEX and 1 box KLEENEX

95c Value

ALL FOR 59c

to introduce the New PHANTOM KOTEX

2 BOXES of KOTEX, 1 box KLEENEX —3 items for less than the price of 2!

Boxes marked "Form-Fitting" contain Phantom Kotex

The New Phantom Kotex, U. S. Pat. No. 1,857,854—form-fitting, embossed, tapered, sanitary pad, made to fit—without any outlines—even under smoothest fitting dresses. You've never known perfect sanitary comfort like this before. There's nothing else remotely like it!

You know KLEENEX, the softest, yet strongest disposable tissues. Use them for handkerchiefs, to remove cold cream....as a substitute for linen, towels, napkins... for home or office use. Don't delay. Buy today.

At all drug, dry goods, and department stores

Advertisement

Find Way to Cut Costs of Colds More Than Half

Years of research by Vick Chemists resulted last year in development of a new aid in preventing colds—Vicks Nose & Throat Drops. It is the ideal companion to Vicks VapoRub, the modern way of treating colds. Together with certain simple rules of health, these preparations form Vicks Plan for better Control of Colds.

Vicks Plan was thoroughly tested and proved last winter. In carefully supervised clinics in schools, colleges and homes, results showed that the Plan reduced the number, duration and severity of colds by half—and cut their costs even more. The satisfaction of hundreds of thousands of enthusiastic users—all over the country—confirm these tests. The Plan is fully explained in each Vicks package.

To WARD OFF Colds . . . use VICKS Nose & Throat DROPS

. . . just a few drops up each nostril at that first feeling of stuffiness or nasal irritation. Aids Nature's defense in preventing colds.

To GET RID of a Cold . . . use VICKS VapoRub

Its direct double action means quicker relief. The family standby in treating colds—"over 26 million jars used yearly."

Valentine

A Novel of Love's Disillusion

By Hazel Livingston

(Continued from yesterday.)

Maybe love, real love, only came once . . . maybe it would have been better to have married Lester and been what the world calls unhappy with him, than to be what people call happy with Joe.

Lester wasn't like Joe, he would not always be nice. Sometimes he'd be cruel. He might even neglect her, have affairs with other men, but in the end she'd always know that he'd come back, that no matter what he did, or whom he seemed to love, he only really loved her . . .

Joe woke up. "Val is that you? Are you crying?"

She lay still as a mouse, feigning sleep.

Presently Joe turned over, went to sleep again.

She cried a little more, trying to be quiet about it so that Joe would not wake again and question her.

At home, at Aunt Julia's when she wanted to cry she could go to bed and cry, and no one would be the wiser . . .

And this was marriage . . . this was the end-all of her dreams.

Millie was at the Lowry in St. Paul.

Val went alone, glad that Millie had arrived in the daytime when Joe was at work. She wanted to put off their meeting for a little while, until she was in better spirits.

The Deems Derwin Harris' had a suite. A maid admitted Val, asked her to be seated, disappeared behind a carefully closed door, to call Millie.

SAME OLD MILLIE

Minutes passed. Five . . . 10 . . . 15 minutes. Val began to fidget.

Then Millie came. The same beautiful Millie . . . how in the world could she be 40 years old? She looked younger than ever . . . thinner, more radiantly lovely.

"My darling child! And I kept you waiting. Can you forgive me? I was in pieces—in pieces, my dear, dressing! I'd have had you come in, but I wanted you to have a good impression. Tell me . . . I look well? Young? You like my gown?"

Millie released Val from her arms, stood back, standing gracefully for inspection, smiling tenderly, almost appealingly, for approval.

"Oh, Millie, you're SO beautiful!"

"Thinner. Do you notice? Darling, I've worked so hard. In New York I spent two hours every morning with Doctor Schweiss, he has the most wonderful system. I must tell you about it. But you're still so thin, you don't need it, of course.

"Let me see your skin! Perfect, isn't it? Of course, mine had for a time . . . Late hours, rich food and liquor and all the unnatural life I had to endure . . . shh'—you know—Deems is right here—I wouldn't want him to walk in on me mentioning you know's name . . .

"Well, did you get my things . . . oh, of course. I didn't send them after all, on account of planning to come here . . . Emily—get the white brocade box out of the top drawer of my wardrobe trunk, please. Oh, bother. It's locked and I put the key . . . well, somewhere. Never mind, Emily! Emily, never mind!"

GIRLISH THINGS

Val couldn't help smiling. Just the same Millie! **"I love your dress!"**

"This little thing? Deems likes it, too. He likes the simple girlish things" (Millie raised her eyebrows and looked down her nose the very way she used to do years and years ago, when she wanted to make fun of a landlady behind her back.)

And when Val laughed out loud Millie said hastily: **"Oh, it's all right! I really like simple things myself. He has wonderful taste. A wonderful man. Nothing new rich about him like a certain party (Vincent! Pff!) and we have only the simplest things, and the simplest life, only very perfect, you understand, like mushrooms under glass, and my matched sables, and like that. I want you to meet him. Deems! Deemie, dear! I want you!"**

"Coming, my dear," a mild masculine voice answered from one of the inner rooms.

Val wet her lips nervously.

Millie sprang up, glanced in a mirror, patted her perfect, sleek coiffure, and just before the door opened she whispered:

"He's old—very old. Don't look surprised at him!"

He was old . . . very old . . . just as Millie said. He came in to the room, a slender, almost transparent white hand outstretched to Val, his fine sensitive face wearing a welcoming smile. A very thin, very old, frail old man, in a dark brocade silk dressing gown.

"This is my husband," Millie was saying. "My daughter, Valentine."

TERRIBLY OLD

"How alike you are. And how different!" Millie's husband said. He smiled, from one to the other, as if he couldn't make up his mind which was the most beautiful.

How frail he was! How terribly old! Why he must be seventy or eighty, Val thought a little wildly. Whatever made Millie do it? Not the money surely—Millie didn't care for it, and she had always had lovely things, it couldn't be the money . . .

The maid was bringing tea. Millie poured, and Val watched her, admiring the grace of her lovely slim arm, the tilt of her arrogant head with its perfectly chiseled features, its clear rose and white complexion.

No wonder Millie had always had everything, all of the excitement, all the fun of life, she was so beautiful, so gay . . .

(To be Continued)

"MARY FAITH" -:- -:- How a Fascinating Heroine Met Old Problems in a New Way.---By the Author of "The Flapper Wife," Etc -:- -:- By BEATRICE BURTON

Kim Resents Mary's Questions as to Where and How He Spent the Evening

(Continued from Yesterday.)

But surely there must be men who didn't look for amusement and lovemaking all of the time. There must be husbands who shared the burden of illness and anxiety with their wives. Men who realized that marriage and children and home-making aren't all "beer and skittles," as Mrs. Puckett would probably have expressed it.

Kim was like a spoiled boy, Mary Faith decided. There was no use in talking to him; the thing to do was to stand by and wait for him to grow up.

He did not come home that night.

The next morning she telephoned the office. Mr. Farrell had come in a few minutes ago, the telephone girl told her, but he had gone out again.

He was safe then.

"Safe and sulking," said Mary Faith to herself. She wondered where he had spent the night and decided that in all probability he had gone downtown with Jack Maldon.

Never Grew Careless

She took exquisite care of herself. She had never let herself grow careless about her appearance as so many young wives do when the babies start coming and the household cares increase. Every night before she went to bed she burnished her dark hair with a hundred strokes of her hair brush. She carefully manicured her nails, and she always saw to it that her clothes were spotless.

She was propped up among the snowy pillows of the bed, deep in the second chapter of her book, when she heard Kim unlock the front door of the flat and come down the little hallway to the bedroom.

After a year and eight months of married life her heart still beat faster at the sound of his footsteps. Lately she never knew what mood he would be in when he stepped into the flat. The night before he had had hardly a word for her, and this morning he had forgotten to kiss her when he left for the office. She had been thinking of it all day, telling herself that doubtless he was worried about something at the office.

As he came through the doorway she looked up at him and held out a hand. His own fell slackly away from hers as soon as he had touched it. "Still awake?" he asked tonelessly.

Closed Her Book

"Of course, I'm awake, Kim."

She closed her book and laid it on the bedside table.

"I want to hear all about the clam bake. I've never been to one, and I've been wondering if they're anything like corn roasts. What do they do? Build big fires on the beach and have supper there?"

Kim turned his back to her and began to take off his necktie.

"Yeah, that's the way they do it," he answered.

He took off his coat and Mary Faith got out of bed to hang it over the back of the chair. Then she took his pajamas from their hook in the clothes closet and handed them to him. She always waited on him as if she were his servant.

"I was sure I saw you tonight," she said presently, by way of making conversation. "I felt lonesome, so I took the baby up to Mrs. Puckett's and had dinner there. On the way home, I was positive that I saw you come out of the drug store."

He swung round then and looked at her.

"Oh, you're crazy!" he said roughly. "So that's why you were cross-questioning me about the clam bake? Trying to find out whether I really went to one, or not——"

"Why, Kim, I was not!"

Mary Faith's face was full of indignation.

"I thought it was you only for a minute or two. And if I asked about the clam bake, it's only because I wanted to know what kind of an evening you'd had. Kim, you know I'm not the kind of woman who suspects her husband of lying and cheating——"

"Well, all right, I'll take your word for it. Right now I'm too tired to do much talking."

He Was Tired

He was tired. He staggered like a drunken man as he walked across the room to his bed and he was sound asleep a moment after his handsome blond head touched the pillow.

On Sunday afternoon Mrs. Farrell came home from Hunter's Ledges in Dr. Thatcher's car. She looked better than Mary Faith had ever seen her.

"I had a beautiful time," she said at supper . . . "Lucy waited on me, hand, foot and finger all the time I was there. She just couldn't do enough for me, it seemed. Every morning she brought me my breakfast in bed and once or twice a week she'd have friends in to lunch, just for my entertainment."

This was her way of making Mary Faith feel that she was neglected at home and Mary Faith knew it. She knew, too, that she did not neglect her, but she felt a bit guilty anyhow.

"Perhaps we ought not leave your mother," she said to Kim that night when he suggested a drive through the park. "If we go out, she'll have to sit here alone with the baby, and she won't like that after the gay life she's had at Lucy's all summer."

Kim's only answer was, **"Well, suit yourself about going."** He started for the front door, and she suddenly decided to go too. After all, he was more important than Mother Farrell, and they wouldn't be gone long.

On the Way Back

On the way back to the flat Mary Faith suggested that they stop at the drug store on the corner for a soda. Afterward she remembered that Kim had not looked exactly pleased at the suggestion.

They were sitting at the marble counter when she saw him turn his head and look at someone on the other side of the store. Mary Faith turned her own head after a minute to find out whom he was looking at so steadily.

Behind the perfume and cosmetics counter stood a tall girl in a green linen dress. Her eyes from that distance looked as if they were green too, and her ash blonde hair was braided around her head. She was extremely pretty. And she was smiling at Kim.

As soon as Mary Faith turned she stopped smiling and Kim looked away.

"Kim, why should you turn your head and grin at her, even if she is pretty?" asked Mary Faith.

Kim laughed and shrugged his broad shoulders. "You know what they say, Mary Faith. A woman is as old as she looks, but a man is old when he stops looking."

Saw No Humor

Mary Faith could not see any humor in that. "I never think of noticing any man but you, Kim. I never really see anybody but you anywhere."

He patted her hand.

Two or three times the next day or two Mary Faith found herself thinking of the girl in the drug store and of the man whom she had seen coming out of the store on the night of the Shore Club clam bake.

Was it possible . . .

But beyond this point Mary Faith's mind refused to go. She was so honest and straightforward herself that it was easy for her to believe that everybody else was straightforward and honest too. Her instinct was to trust people in general and Kim in particular.

However, she was neither stupid nor blind. And as the bright chilly weeks of the autumn went by she knew that Kim no longer belonged to her as he had during the summer. She knew it by a dozen signs. He began to have late afternoon appointments that kept him from home until eight or nine o'clock. Now and then he had to see somebody on Sunday about some legal business, or so he said.

"I'm driving down to Steubenville on Sunday to see a client of ours," he would say to Mary Faith in a frank, offhand way, exactly as if he had nothing to hide. "McIntyre asked me to go, and I couldn't very well refuse him."

Refused Dinner

On his return he would tell her how lovely the country had looked, how his client had asked him to stay to dinner, and how he had refused.

"I wish he wouldn't tell me all those stories," Mary Faith sometimes thought as she listened to them.

They did not deceive her for an instant, and it filled her with shame to know that Kim could tell her such palpable lies. That feeling of shame was harder to bear somehow than the knowledge that Kim had spent those hours away from home with another woman.

That there was another woman in his life she knew . . . the blond girl who worked in the drug store at the corner. Sometimes on the nights when Kim came home for dinner he would decide suddenly to run down to the drug store for a book from the rack of popular fiction on display there.

"I'll be back in a little while," he would tell her, as he picked up his hat and made for the door. "I'm just going to get something to read."

He might come back in a few minutes with a book in his hand. But the chances were that he would be gone for an hour or two. Mary Faith never asked him where he had been. Sometimes she pretended to be asleep when he returned so that he would have no opportunity to tell her any more of his elaborate and unconvincing stories.

Burst Into Tears

She often asked herself what another wife would do in her place. Would she make a scene? Burst into tears and tell Kim that he would have to choose between her and the girl? Threaten him with a divorce?

She knew that she never could do any of those things. Thinking about them would be as far as she would go. Thinking and worrying and watching the slow hands of the clock on the nights when Kim stayed out until eleven or twelve.

"And I suppose that's what most women do," she thought, "when their husbands find some interest outside their own homes. They shut their eyes to the whole thing, just as I do, and wait for it to come to an end."

And then without warning, she found herself at the place where she could no longer shut her eyes to Kim's extraordinary behavior.

One Saturday evening early in November she had come into the flat at six after a trip to the market for the food for Sunday dinner. As she fitted her key into the lock the door was pulled open and Mrs. Farrell's frightened face appeared.

"The baby!" she gasped. "He's in a convulsion—The phone's out of order, and nobody's home in the building. I rang all the bells—You call the doctor. I'll get the hot water."

To Be Continued

COLOR COMBINATIONS

New Ways of Using Two Shades

SKETCHED IN PARIS

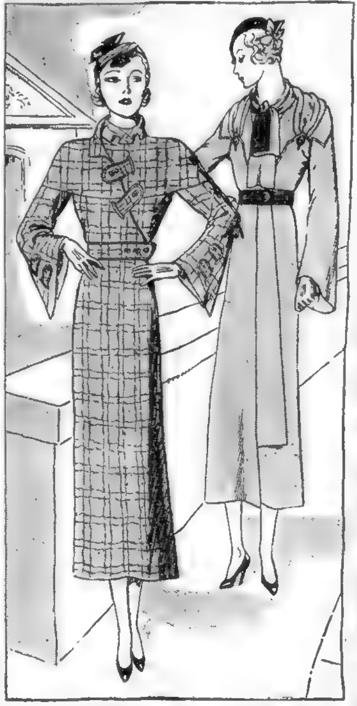

Two models from Maggy-Rouff illustrate new ways of using two colors. At left is a black coat-dress, with red threads in its woolen weave. The other is a coat of putty-colored wool, with complicated scarf-and-yoke arrangement.

Allied Colors in Unusual Ways Still Important in Fashion World of Paris

By PARIS BUREAU

Paris, Oct. 11.—Two-color combinations are [illegible] important Paris fashions, but they are not the obvious allies as they were a few months ago.

The old familiar method of putting black on white or navy [illegible] mixtures of beige and brown [illegible] combinations are [illegible] and [illegible] that we have become accustomed to all have grown so popular [illegible] their fashion value has [illegible] diminished.

The new and successful color combinations are those [illegible] to one of two things: either the way in which the colors are combined is unusual or else the combination of the colors themselves is unexpected and unfamiliar.

Two autumn costumes, one a coat and the other a coat-dress, both chosen from the Maggy Rouff collection, designed by Maggy Besancon de Wagner, show how these two color plans are worked out.

The coat-dress, looking [illegible] very much like a topcoat, is made of a new black woolen [illegible] has a red thread [illegible] inserted into its weave [illegible] such a way as to offer a plaided design only upon the closest observation. At a distance the dress looks black, but a [illegible] black which borders on [illegible]. There is no other bit of color in the entire costume; there is no colored scarf at the [illegible] and the belt fastenings are all black.

[illegible] colored woolen [illegible] off beige [illegible] not quite gray [illegible] fashions the fitted coat [illegible] designed [illegible] begins at the two buttons at the front of the shoulders [illegible] of the neck [illegible] in a scarf at [illegible] of [illegible] brown.

Cal and Al at It Again

—By ARTHUR "BUGS" BAER—

Cal and Al have warmed up their 1928 political chinaware.

Except this time the old pals are barking in front of the main tent.

Cal rattles the cups and saucers for Hoover in Madison Square Garden tonight. Next week Al unwinds a big medicine talk for Roosevelt.

You know it is an important election when two big boys like Cal and Al are caddying.

We would like to hear Cal say something about that proposition of putting elapsed Vice-Presidents in the Senate for life. Doesn't seem fair when they allow ex-Presidents and ex-candidates to run loose.

After a man has given of his best years to the nation he should be allowed to embark and detrain as he pleases.

We don't think Cal can break Al's record run in Madison Square Garden. Al was there three weeks without food or water in 1924.

Advertisement

Don't take calomel!

HERE'S NEW HEALTH FOR YOUR LIVER

Now banish bad breath, pimples, constipation; feel like a million!

[illegible] in the morning [illegible] don't expect relief from [illegible] mineral oil or candy and chewing gum laxatives.

For such remedies only move the bowels. While [illegible] one of the thousands suffering from sluggish liver which does not yield sufficient bile [illegible] pimples, blemishes, headaches, bad breath and a general run-down feeling.

What you need is something which [illegible] upon the liver. And [illegible] Tablets [illegible] now.

A successful substitute for calomel, these famous tablets are compounded of pure vegetable ingredients and have been praised for years by millions.

To get and keep [illegible] feeling, correcting constipation, skin troubles, and win back that "fine and dandy" feeling of youth, go to your druggist for Dr. Edwards Olive Tablets, 15c, 30c, 60c.

E.R. Squibb and Sons make more than 500 products, including many on which human life depends. Highest standards of manufacture guard the purity of Squibb Aspirin.

SQUIBB ASPIRIN

Giving

1/4 GREATER FOOD SPACE

*in the same sized cabinet . . . and with

SUPER POWER

(Two Cylinders Instead of One)

A *GENUINE

FRIGIDAIRE

IS NOW ONLY

$112 plus freight

DELIVERED, INSTALLED AND FEDERAL TAX PAID

*WARNING—This is the *genuine*, Super-Powered, two-cylinder Frigidaire—a product of General Motors. It gives the *same* fast freezing, lower operating cost, and dependability—plus 1/4 greater food space. You are cautioned against accepting a cheap, underpowered or poorly constructed refrigerator under the impression you are getting a *genuine* Frigidaire. Such a refrigerator is expensive at any price. The standards of Frigidaire have not been lowered to make the new price possible. Look for the Frigidaire name-plate—found only on the *genuine* Frigidaire.

REGISTER AT ANY FRIGIDAIRE SHOWROOM FOR THE MANY PRIZES BEING OFFERED NOW

DAILY RADIO ANNOUNCEMENTS

Priced at Less Than a Penny a Pound!

THEY'RE FANCY GREEN MOUNTAIN QUALITY—
LAY IN A SUPPLY NOW FOR WINTER USE

POTATO SALE

100 lb. BAG 95c

15 lbs. 15c

STEAK SALE

CHOICE CUTS RUMP lb. 53c
TOP OF ROUND lb. 35c
TASTY CUBE lb. 29c
FRESH GROUND Hamburg 2 lbs. 29c

CHOP SALE

RIB LAMB lb 25c
KIDNEY LAMB lb. 35c
FOREQUARTERS LAMB lb. 19c
CENTER CUT PORK lb. 19c

SHOULDERS

Smoked, Fresh or Corned lb. 11c

Stew Meat lb. 19c

MACKEREL

Fresh lb. 5c

SALAD DRESSING

8 oz. jar 9c | Pint jar 17c

GREAT PEA SALE

Sweet Sifted 4 No. 1 cans 29c
Southern New Pack 3 No. 2 cans 25c
Green Line Sweet Sifted 2 No. 2 cans 25c
Ecco Fancy 2 No. 2 cans 29c
Green Giant 2 cans 29c
Tiny Sifted Ecco Special 3 No. 2 cans 50c

Pineapple Broken Slices or Crushed No. 2 can 10c
Ivory Soap 3 large cakes 23c
Pea Beans 3 lbs. 10c
Strawberries Fresh Frozen lb. carton 19c
Raisins Fancy Seeded 2 large pkgs. 15c
Black Iron Stove Polish 2 bots. 29c
Schlitz Malt 3 lb. can 48c
Tetley Tea Orange Pekoe 1/2 lb. pkg. 41c

SQUASH TURNIP CABBAGE 3 lbs. 5c

Friend's Clam Chowder can 25c
Baker's Vanilla or Lemon 2 oz. bottle 29c
Ecco Peaches Fancy Sliced or Halves 2 No. 2 1/2 cans 25c
S. O. S. Soap and Pad all in one 2 pkgs. 25c
Pillsbury's Pancake Flour 2 pkgs. 19c
Chesterfields "They Satisfy" 2 pkgs. 27c

ECONOMY GROCERY STORES

STIRRING UP FEAR NOT WISE POLICY TODAY

By B. C. FORBES

President Hoover erred most unfortunately when he proclaimed to the world that the United States at one time this year could not have withstood Europe's withdrawals of gold for more than another fortnight. Even were his statement not open to debate, it would have been better had he remained silent.

What has happened?

European banks and bankers and investors have exhibited fresh alarm. They had been led to believe that our financial stability was all along as impregnable as the Rock of Gibraltar, that at no time was there the remotest danger of our being forced off the gold standard. When they accepted such statements as facts, they ceased withdrawing gold and almost immediately began replenishing their stores here with the result that we [illegible] a large part of what we had lost.

POSITION STRONG

But the foreign exchanges have moved strongly against us since the President's "disclosure." In laymen's language, this means that foreigners are now showing inclination, not to continue sending gold to us, but to withdraw gold.

Of course their nervousness is wholly uncalled-for. Our gold, our monetary position, is thoroughly strong. There isn't the slightest danger that we will be unable to meet whatever demands may arise.

It is lamentable that anyone should deem it necessary to make alarmist statements at this time. True, our financial and economic storm has abated. True, our troubled business waters have become calmer. But the going is not yet so smooth that we can afford to incur avoidable risks of rocking the boat.

DANGEROUS POLICY

The political [illegible] being [illegible] they are, surely it is the reverse of statesmanship to strive to incite the whole country into fearing that, should Governor Roosevelt prove victorious, dire things are bound to happen.

After all, prosperity is more transcendently important than party politics. No matter how ardently we may wish one candidate or the other to win, isn't it dangerously shortsighted to promulgate the notion that, if the election does not go the way we may want it to go, all prospect of the return of prosperity will be blasted?

Looking at the future wholly and solely from a business rather than a political point of view, the writer regards such tactics as loaded with dynamite.

ENTERPRISE PAYS

America's worst "red" menace is red ink.

Is it not refreshing to learn how different concerns have exercised sufficient managerial skill and resourcefulness to combat adverse conditions successfully?

One reader tells how the Reynolds Spring Co. of Jackson, Mich., manufacturers of automobile and furniture cushion springs as well as other products for the automotive industry, went about meeting the situation when the automobile industry's demands seriously diminished. After much scouting and cogitation, "they hit upon the idea of making household and gift utensils from a new material—spoons, bowls, cups, saucers, cigarette boxes, powder boxes, funnels, biscuit cutters, salt and pepper shakers, etc., all very light and nonshatterable. [illegible]

"They began production four months ago and large-scale production early in September. Today the company is distributing these articles through more than 700 stores. The company's Bakelite plant in Jackson is operating 24 hours a day seven days a week, and hired 350 employes in September, and by October 15 will have 800 more employed than were working on September 1."

President Charles G. Munn sees profits from now on.

That news may stimulate other concerns to exercise equally effective enterprise.

This country's problem of problems is get people back to profitable work. We are all interested in avoiding rocking and upsetting the boat.

Copyright, 1932, by B. C. Forbes.

Dividends

Warren Institution for Savings declared a semi-annual dividend on deposits of 1¾ per cent payable October 15, or at the annual rate of 3½ per cent, against 4 per cent rate heretofore paid.

* * *

Institution for Savings in Roxbury declared semi-annual dividend on deposits of 2 per cent payable October 17. This is the same rate as declared six months ago.

* * *

Fidelity Fund, Inc., declared extra dividend of 15 cents per share and regular quarterly dividend of 50 cents per share, payable November 1, to stock of record October 15. The extra dividend is an increase of 5 cents per share over the previous quarterly extra.

* * *

The following public utility companies have declared regular quarterly dividends:

		Amount	Payable
Springfield Gas	q	$ .63	Oct 15
Brockton Gas & Edison	q	.50	Oct 15
Concord (N H) Electric	q	.70	Oct 15
Concord (N H) Electric pf	q	1.50	Oct 15
Exeter & Hampton Electric	q	2.50	Oct 15
[illegible] Gas & E[illegible]	q	[illegible]	[illegible]
[illegible] Light & Power	q	[illegible]	[illegible]

* * *

Virginian Railway today declared regular quarterly dividend of $1.50 a share on the preferred stock, payable November 1.

Associated Gas Has Increased Outputs

For week ended Oct. 1 Associated Gas & Electric System reports net output, excluding sales to other utilities, of 50,018,603 k w h, or 6 per cent below the corresponding week last year. This is the highest net output since the week of March 5, 1932.

For the same week gas output was 329,096,000 cubic feet, or less than 1 per cent below the same week of 1931 or the highest gas output since the week of April 16, 1932.

Berkshire Woolen Busiest in Years

Dennis T. Noonan, president of Berkshire Woolen Co., says his company is enjoying its busiest period in years with several departments working overtime. About 600 hands are employed, largest number since before the war and production past two weeks is largest in 10 years. Rush is expected to continue through November.

Grand Union Sales Off 18.6 Per Cent

The Grand Union Store Company sales for five weeks ended Oct. 1 were $2,759,801 compared with $3,393,944 for the corresponding period of 1931, a decrease of 18.6 per cent.

Sales for the nine months ended Oct. 1 were $22,619,111 compared with $26,315,221, a decrease of 14 per cent.

Bank Deposits in Northwest Larger

Minneapolis, Oct. 11—Deposits of banks in Northwest Bancorporation group increased $13,011,000 in September to $317,174,000, against $304,163,000 Aug. 31. Banks of the group in Minneapolis and St. Paul gained $5,214,000 during the month.

Dine and Dance

Theatrical Nights at Grove Resumed

Eddie Chester

Tonight marks the inauguration of theatrical night at the Cocoanut Grove, Piedmont st., with a galaxy of theatrical and moving picture stars.

Again this week Miss Wini Shaw, torch singer, will be the feature attraction. Eddie Chester has some new numbers in comedy dancing. Dannie Lewis, master of ceremonies will conduct the show. The Cocoanut Grove revue of 15 platinum blondes and brunettes offers a lively hour of singing and dancing. Joe Solomon's Orchestra, under the direction of Ted Roy, will furnish dance music.

American Beauties in Palais Royal Show

June Murphy

As a holiday attraction the Palais Royal restaurant, 291 Huntington ave., presents [illegible] American beauties.

With Jimmie Gallagher and Russell Howard in comedy gags, and Thatcher and Draper, a smart team of tap dancers, the show at this uptown dine and dance resort is one of the best this season.

One of the attractive American beauties is Miss June Murphy, whose charming personality and dancing is winning comment.

Faith Bacon Heads Program at Cascades

Faith Bacon

Faith Bacon, fan dancer formerly of the Follies and the Vanities, is now one of the attractions at the Cascade Roof at the Bradford.

With Louis Walters' revue and Joe Candullo's dance band and a number of individual dancing acts, the Cascades is getting its share of patronage.

Holiday Program at Golden Garden

The Golden Garden Restaurant, 146 Canal st., featuring Italian and American food, announces a special celebration tonight and tomorrow for Columbus Day.

This is one of the newest dine and dance resorts in the North End and it offers a snappy colored dance band. It is located near Boston Garden.

URGED TO TELL OF BIG RISE IN OCTOBER

BY FRANK H. MELOON

One of our many well-meaning readers wrote us from Cape Cod last week to advise us to take a definite bullish stand on October in the stock and grain markets. He assured us the bears would be severely punished and that wheat would soar to 80 cts. a bushel. We had previously heard both of these "tips," without paying other attention to them than to go on record as being the reverse of bullish on wheat at its recent highs.

* * *

What we would say now is that the daily setback of shares and wheat placed both markets in a better position from which to stage the technical recovery that started today aided by pre-holiday short covering.

* * *

"The local newspapers in each community afford the greatest weapon within our reach with which to fight the deadlock in the building industry now prevailing throughout the country," said Samuel O. Dunn, president of the American Builder Publishing Corporation, today, "and we are developing a plan for trying to bring about co-operation between local newspapers and the local building interests to promote needed repairs, remodeling and modernizing of homes and other buildings."

Samuel O. Dunn

The American Builder is a magazine which for 30 years has enjoyed a wide circulation in the building field.

* * *

Chairman Charles M. Schwab of Bethlehem Steel, who seems able to extract cheer out of anything that happens, says he believes depression has piled up work for those now unemployed. Mr. Schwab sees more work, renewed confidence and accelerated buying ahead. It is quite likely Mr. Schwab is well aware that there has never been a period of bad times which has not brought forth from [illegible] prophets the prediction that America couldn't come back.

* * *

President Frank D. Comerford of the New England Power Association [illegible] that nearly every branch of [illegible] in the entire northeastern states showed an increase in consuming of electric energy in September. This shows plainly a pick-up in the customer industries. Mr. Comerford says the first week of this month showed the largest sales of power for any comparable period in 193[illegible].

* * *

Argument was advanced today that the reason U. S. Steel did not show a larger increase in unfilled tonnage this week was because the bulk of its orders called for early delivery. This was hardly impressive, considering the continued low rate of steel operations. Only a short time now remains for the big corporation to show improvement that will justify maintenance of the preferred dividend at the current rate, in view of the stated attitude of the directors. The entry of big consumers into the market, however could effect a quick change in the current situation.

* * *

Interesting to many stockholders and in general to those interested in shipping was the news that the full bench of the Supreme Court on the bill in equity brought by Paul J. Bertelson as receiver of Crowell & Thurlow Steamship Co., against five directors of that company, reversed decision of the Superior Court ordering those directors to pay $540,168 and interest of $226,857, or a total of $767,027 to the receiver. The full court ordered the bill dismissed with costs.

London Closing Is Near Best Prices

London, Oct. 11—Trading was cheerful on the stock exchange here today and final prices were close to the session's best. Better home affairs outlook brought a firm closing in Paris. The Berlin boerse firmed after early dullness.

Foreign Exchanges

Demand sterling, $3.44¼. Lire, 5.11⅛ cts. Franc, 3.91 5-16 cts.

Boston Curb

Sales		High	Low	Last
10	Border City Mf	3¼	3¼	3¼
700	Cons Mi & Pw.	47c	45c	47c
300	DeForest Radio	50c	50c	50c
100	Dollar Inv Tr.	1⅛	1⅛	1⅛
100	Julep Cigarette	1¼	1¼	1¼
500	Ohio Copper	19c	19c	19c
100	Onondaga Cop.	15c	15c	15c
300	Sun Bear M Ltd	35c	35c	35c
100	United Verde E	2⅞	2⅞	2⅞
200	Yukon Gold	18c	18c	18c

New York Banks

Name and Div	Bid	Asked	Prev Bid
Bank of Yorktown	—	35	—
Chase Nat (2)	32½	34½	34⅛
City (2)	42	43	44⅛
Commercial (8)	155	168	160
Fifth Ave (24)	1200	1300	1200
First Nat (100)	1490	1540	1515
Grace (10)	—	500	—
Harbor State	—	50	—
Manhattan (2)	30⅛	32⅛	33
Merchants	—	70	—
National Bronx	36	41	38
National Safety	6	8	6
Penn Exchange	4	8	4
Public (2)	25⅞	27⅞	26½
Sterling National	10	13	10
Textile (2)	34	36	34
Trade	27	32	27
Washington Nat	⅛	4	⅛
Yorkville	25	35	25

STATE ST. Hears:

That bearishness has increased to a point where it is logical to begin to expect organized support, if not a natural turning movement, because of an oversold condition. It is likely to be extremely fast and only attractive to the nimble in-and-out trader. The investor and intermediate trader had best wait for signs of stabilization before venturing from the sidelines.

Market Action

The swiftness of the decline has just about convinced the majority of traders that there is little hope for the bull move. In fact, pessimism has taken such a firm grip on the trading fraternity that it is admitted on all sides that the bear market is under way once more.

Maybe this is the right idea, but there have been some recent changes in market action that point in just the opposite direction. In the first place, the upswing was born under different conditions. Instead of a rapid turnabout, following weakness, it came out of dullness.

This in itself disarranged the bear pattern. Then again the early stages of the rise were unspectacular in contrast to the fast upturns previously seen after new minimums. Thus precedent in the bear market extending from 1929 has been definitely broken.

Odds and Ends

In the place of the rather regular bear pattern, we now have a period of dullness, followed by a long, steady upswing, which was in turn followed by a downswing that is suspiciously like those to be looked for during real bull markets. Secondary reactions seem to be down instead of up.

A feature generally overlooked since June is the different behavior of general prices after holidays. July 4 saw the market turning up after the holiday. Labor Day provided the reverse situation. And it remained to be seen what influence Columbus Day will have.

While our calculated reaction of 60 per cent has been exceeded by the 20 rails the industrials behaved somewhat better. If the turn from the lows in 1907 is examined, it is noticed that the rails retraced 69 per cent of their upswing while the industrials only gave up about 50 per cent.

H. E. B.

Boston Stocks

	High	Low	2 50	Chg.
Am Can	49¼	47½	48½	+1¼
Am For Pwr.	6⅝	6	6¼	+ ⅝
Am&Cont Corp	5⅛	5⅛	5⅛	+ ⅛
Am Pneu 1 pf	13	13	13	
Atchison R R	40⅝	37½	40½	+4⅜
Am Tel	103	100⅞	103	+3
Am Woolen pf	26⅞	26⅛	26⅞	+1⅛
Anaconda	9½	8⅞	9⅛	+1⅛
Andes Pete	9c	8c	8c	..
Arca Consol.	97c	94c	97c	+1c
Balt & Ohio	11⅝	11⅝	11⅝	1½
Bendix	9½	9	9⅜	[illegible]
Beth Steel	17¼	16¼	16¾	[illegible]
Bos & Albany	95	95	95	
Bos Elev	[illegible]	65⅝	67	[illegible]
Briggs	4⅜	4⅜	4⅜	[illegible]
Cal & Hecla	3	3	3	[illegible]
Chrysler	13⅞	13	13½	+ [illegible]
Col Gas	13	12	12[illegible]	[illegible]
Comnwlth So.	3⅛	2⅞	3	
Con Gas	55	52⅞	55	+3½
Cop Range	3	3	3	..
Curtiss W	2⅛	2⅛	2	..
E G & F As pr	64	64	64	..
E Mass pf	2	2	2	..
Eastern S S	5½	5½	5½	— ⅜
do 1 pf	75	75	75	
Edison	173	170	171	
Employers Grp	5½	5½	5½	
Elec B & S	24⅞	20⅞	24⅞	4⅛
Georgian	2	2	2	
Gen Elec	15⅝	14¼	15[illegible]	1⅛
Gen Foods	29	27¼	29	1½
Gen Motors	12⅞	12¼	12⅞	[illegible]
German C	7¼	7¼	7¼	
Gillette	15[illegible]	15¼	15[illegible]	1[illegible]
Goodyear	13⅞	13[illegible]	13[illegible]	1⅜
Hudson Mot	5½	5¼	5¼	[illegible]
Int Hydro E	5½	5½	5½	[illegible]
Int Tel	9	8⅜	8⅞	[illegible]
Isle Royale	1½	1½	1½	
Mass Util	2	2	2	
Mohawk	11	11	11	..
Mont Ward	11⅝	10⅜	11⅝	+1¼
N E Tel	91	89	91	+ ½
New Haven	14⅛	13⅛	14⅛	+1⅜
No American	28	26½	27⅝	+1⅞
Pacific Mills	8	7¾	7¾	— ⅛
Packard	3¼	2¾	3	+ ⅛
Penn R R	13⅞	12⅞	13⅞	+1⅛
Quincy	1¼	1¼	1¼	..
Radio Corp	7	6	7	+1⅛
Shawmut	6⅛	6⅛	6⅛	..
Std Brands	14⅜	13⅞	13⅞	+ ⅛
Stone & Web.	8⅜	7⅜	8⅜	+1⅛
Swift & Co	8⅜	8⅛	8⅛	— ⅛
Torrington	38½	32⅛	33¼	+1
Un Aircraft	23	21⅛	21⅞	+1⅛
Un Carbide	24	22⅞	23⅞	+1
Un Corp.	8⅜	7⅜	8⅜	+ ⅞
United Fruit	19⅝	17⅞	19⅛	+1⅛
Un Gas & Im.	16⅞	16⅜	16⅝	+ ⅛
United Shoe	36	35¼	36	+ ½
U S Steel	36⅛	34⅞	36⅛	+1⅜
Utah Metal	35c	35c	35c	..
Venezuel-H.	⅛	⅛	⅛	..
Walt W pr pf	25	25	25	..
Warn Pict.	2¼	1⅞	2	+ ⅛
Warren Bro	4⅜	3⅞	4⅜	— ¼
Westing	27⅛	26⅛	27⅛	+1⅞
BONDS				
Amoskeag 6s	55	55	55	..

Boston Bank Stocks

	Bid	Asked	*Prev. close
First Nat	29	31	29
Merch Nat	250		250
Nat Rockland	68	72	68
Shawmut	27½	29	27½
Second Nat	80	84	80
U S Trust	9	11	9

*Bid

Today's News of Live Stocks in Wall Street

APPROACH of the holiday tomorrow undoubtedly was responsible for a good deal of short covering in Wall St. today. The drastic decline of the past week had placed the market in a position from which many believed a technical rally was due.

Rails Are Leaders in Day's Upturn

Railroads led in the breaks during the past week, therefore they were natural leaders in today's periods of upturning. Union Pacific, Atchison and Southern Pacific displayed ability to regain lost ground rapidly.

U. S. Steel Shakes Off Its Heaviness

When today's rallying got under way, U. S. Steel was a strong leader, shaking off the weakness which developed yesterday from Wall Street's disappointment in the gain of only slightly more than [illegible] tons in unfilled orders for September. The preferred was up sharply.

All markets joined the rally. Bonds scored sharp gains under the leadership of the rails. Commodities were better with wheat and cotton reversing their recent weakness.

Output of Yarn Is Sold Months Ahead

Tennessee Eastman Corp. is sold up on its production of acetate yarns for the rest of 1932. There is no falling off in demand for dull luster yarns, with present indications pointing to continued popularity for them during 1933.

Expect Woolworth Dividend Thursday

Although not ordinarily payable until December 1, it is expected that when Woolworth directors meet this Thursday, the regular quarterly dividend of 60 cents a share will be voted. The regular is expected, even in view of the fact that earnings for the year are expected to just about equal the $2.40 a share requirements on the stock. The present rate has been maintained since the initial payment on this basis was made in September of 1929, following the exchange of 2½ shares of $10 par stock for each $25 par share previously outstanding.

Pools Turning to Merchandising Stocks

Some pool sponsors reputedly "hung up with their pets," are reported to be turning to some of the merchandising and department store stocks in the hope that they may be able to do better there, now that the winter and holiday buying season is at hand.

Report G. M. to Pay Something on Common

According to the latest gossip on General Motors, it is now understood the company is determined to make some payment on the common stock when the dividend comes up for consideration in November. In spite of the fact that the preferred dividend is not expected to be covered by this year's earnings, reports now current insist that the management will make some distribution on the junior issue, even though it be at a lower rate than the present basis. With the earnings outlook hardly cheering, and in view of the recent "share-work" action of the company, such a step, if taken, could hardly be interpreted as more than a "gesture."

Liggett & Myers "B" Firmness Remarked

With most of the active issues now selling between fifteen to more than twenty points under their recent highs, one statistical service points to the action of Liggett & Myers "B" as an outstanding contrast. During the period of severest pressure it points out, Liggett & Myers was only five points from its best level of the year.

Action of Tobacco Shares Compared

The stock is held out as an exception even among the tobacco shares. American Tobacco, as an example, last week was selling 17 points below its high, while both Lorillard and Reynolds were exactly half way between the high and low of the year. Persistent strength in the issue the survey of the stock holds may be attributed to the expectations of a very satisfactory earnings showing for the year and to the reports that large blocks of the stock have been taken out of the market.

American Telephone Yield Is Discussed

When Telephone last broke under par substantial scale-down buying orders appeared in the market. These orders were priced so as to make a fairly attractive average buying level rather than attempting to pick bottom. Telephone went to 70¼ on the last drop.

No one now questions the forecast that Telephone's dividend will not be earned this year. Therefore buyers under par will take into consideration a lower dividend. For then, Telephone will yield at par 7 per cent on a $7 annual rate, 6 per cent on $6 rate, etc.

Shenandoah Holders to Meet

A special meeting of Shenandoah Corporation shareholders has been called for Nov. 10 to authorize reduction of the maximum number of shares authorized to be issued to $1,000,000 shares of common, changing the common from no par value to $1 par value. A similar change of Blue Ridge Corporation stocks will be voted on at a special meeting of the shareholders of that company, Nov. 22.

Shenandoah Corporation reports net assets equal to $33.27 a share on its $50 par value preference stock as of Sept. 30 compared with $8.38 a share on June 30.

Policy Holders Hit by Federal Taxes

New York, Oct. 11 (AP)—Higher taxes now in effect were described today as largely responsible for a 19 per cent reduction in dividends which the Connecticut Mutual Life Insurance Co. has apportioned to its policyholders for 1933.

James Lee Loomis, president announced today that next year's dividends would be 81 per cent of the 1932 rate. He stated that an increase in federal taxes, amounting to nearly 100 per cent, and a 50 per cent increase in mutual rates were major items of expense for his and other companies.

New York Curb

	High	Low	Last
Air Inv cv pf	5⅛	5⅛	5⅛
Alexander Ind	¼	¼	¼
Alum Co of Am	52	48½	52
Am Bevera	8	8	8
Am Cities Pwr B	4	3⅞	4
Am Cyanam B	4½	4½	4½
Am Equities	3⅛	3⅛	3⅛
Am F Pw ww	4⅛	4⅛	4⅛
Am Founders	1¼	1¼	1¼
Am Gas & El	27⅞	25⅞	27⅞
Am Superpwr	4⅛	4⅛	4⅛
do 1 pf	57	57	57
Arcturus Rad	⅞	⅞	⅞
Ark Nat'l Gas	2½	2½	2½
do A	2	2	2
do pf	4½	4½	4½
Assoc G & E 5 pf	15⅞	15⅛	15⅞
Assoc Gas & E A	2⅛	2⅛	2⅛
Assoc G & E war	3-16	3-16	3-16
Asso Tel Util	1⅜	1⅜	1⅜
Atlas Corp	6⅝	6⅛	6⅝
do war	2⅛	2⅛	2⅛
do pf A	34⅛	34	34⅛
Benef Ind Loan	11⅝	11⅝	11⅝
Blue Ridge	2½	2½	2½
do cv pf	28⅞	28⅞	28⅞
Borne Scrymser	7	7	7
Brazil Trac	8⅞	8⅞	8⅞
Bulova Watch pf	12	10⅞	12
Bwana M K.	⅜	⅜	⅜
Cables & W B	⅜	⅜	⅜
Cana Marconi	1⅜	1⅜	1⅜
Cent Pub S Md A.	⅞	⅞	⅞
Cent Sta El	2⅞	2⅝	2⅝
Cities Serv	3⅝	3⅛	3⅛
Cleveland El Illum.	28	28	28
ColumOil & G vtc	1⅛	1⅛	1⅛
Columbia Syn	⅛	⅛	⅛
Cmnwl & S war	½	7-16	7-16
Cons Copper M	½	½	½
Cons Gas Balt	60½	60½	60½
Cord Corp	4⅛	3⅝	4⅛
Creole Petrol	2¼	2¼	2¼
Deere & Co	10⅞	9⅛	10⅞
DeForest Rad	½	½	½
Eisler Elect	1⅜	1⅜	1⅜
Elec B & S	23	20⅞	22⅞
Elec B&S cum pf	43	42	43
Elec Pwr Assn	5¼	5¼	5¼
El Shrh pf ww	44⅞	44⅞	44⅞
Empire G&F 7pcpf	18	18	18
Fisk Rub new	2¼	2¼	2¼
Ford Motor Ltd	3⅜	3⅜	3⅜
Ford of Can B	15⅛	15⅛	15⅛
Foundation (For) A	4⅛	4⅛	4⅛
Franklin Mfg	2⅛	2⅛	2⅛
Gen Elect Ltd	7	7	7
Gen Pub Svc 6pf	32	32	32
Gold Seal Elec	5-16	5-16	5-16
Goldman Sachs vtc.	2⅞	2⅞	2⅞
Gulf Oil	28½	28½	28½
Hollinger Mines	4⅝	4⅝	4⅝
Hudson Bay	2⅞	2⅞	2⅞
Indian Terr Oil A.	3⅛	3⅛	3⅛
Ind Pipe Line	4½	4½	4½
Insurance Sec	1⅛	1⅛	1⅛

	High	Low	Last
Int Utilities B	2	2	2
Irving Air Ch	5	5	5
Italian Sup A	1⅜	1⅜	1⅜
Lefcourt pf	5⅜	5⅜	5⅜
Lone Star G	6⅛	6⅛	6⅛
Long Island Lt pf	83	83	83
Louisiana Land	1	1	1
Memphis N G	3¼	3¼	3¼
Mercantile Stores	10⅛	10⅛	10⅛
Missouri K Pipe L	7-16	7-16	7-16
Nat Bellas Hess	1⅞	1⅞	1⅞
Nat Fuel Gas	11½	11½	11½
Nat Invest	3	3	3
Nat Sug Rf	22¼	22¼	22¼
New Eng Pwr pf	50	50	50
New Jersey Zinc	[illegible]	[illegible]	[illegible]
Newmont Min	11½	11½	11½
Niag Hud Pw new	15	14⅞	15
Niag Hud P B war	2⅛	2⅛	2⅛
Nipissing Mines	1	1	1
Noma Electric	2	2	2
Ohio Copper	3-16	3-16	3-16
Pacific W Oil	5⅛	5⅛	5⅛
Parker Rust Pr	23½	23½	23½
Pennroad vtc	2⅛	2⅛	2⅛
Pioneer Gold	4⅛	4⅛	4⅛
Prudential Inv	4	4	4
Pub Svc No Ill no p	42½	42½	42
Rwy & Lt Sec	10½	10½	10
Republic Gas	⅛	⅛	⅛
Rike Kumler	6⅜	6⅜	6⅜
Safety Car H&L	27	27	27
St. Anthony Gold	1-16	1-16	1-16
St. Regis Pap	3¼	3¼	3¼
St. Regis Pap pf	30	03	30
Salt Creek Pro	4⅝	4⅝	4⅝
Sec Allied Corp nv	8	8	8
Shenandoah	3⅛	3⅛	3⅛
Shenand cv pf	19⅞	19⅞	19⅞
Silica Gel vtc	⅜	⅜	⅜
Smith A O	19	19	19
South Penn Oil	13	13	13
S Cal Ed pf A	26⅛	26⅛	26⅛
S W Pa Pipe L	31	31	31
St Oil of Ind	20⅛	20⅛	20⅛
St. Oil of Ky	11	11	11
Stutz Motor	10	10	10
Swift Internat	16	16	16
Swift & Co new	8⅜	8⅜	8⅜
Swiss Am E pf ww	37½	37	37
Technicolor	3	3	3
Teck Hughes G	2⅞	2⅞	2⅞
Utd Air & Trans pf	39	39	39
Un Founders Corp.	1⅜	1⅜	1⅜
United Gas	2⅛	2	2⅛
United L&P A	4⅜	4⅛	4⅜
United L&P cv pf.	19	18⅛	19
U S Electric	1	⅞	⅞
U S Finishing	2⅜	2⅜	2⅜
Utility Equity	2	2	2
Util P&L	2⅛	2	2⅛
Vick Financial	4½	4½	4½
Walgreen Co	12	12	12
Walker G & Worts	5	5	5
Watson J W	⅜	⅜	⅜
Woolworth Ltd	9⅞	9⅞	9⅞

SPECTATOR Says:

The heavy selling which hit the market had some of the earmarks of a climax and induced a bit of short covering. Of far more importance was the appearance of aggressive buying for the first time since the current decline got under way. These, combined with the extent and speed with which stocks have gone down in less than a week, indicate that a rally ought to start from somewhere around current levels.

65-70 Level

Technically the market can rally to around the 65 industrial level on the Dow Jones averages. There is some thought that a rebound might even carry to the 70 level but something dramatic will have to happen to bring this.

Considerable European buying came into the market.

A number of brokerage houses reported orders from abroad. Some of this buying started on Saturday. It was apparently premature but in the longer run Europeans have been several jumps ahead of American speculators, as evidenced in the July-August rise.

While this continental buying is speculative, it is significant since it comes as heroic efforts are being made by the European powers to reach some accord on disarmament.

Steel Outlook

Disappointment with the fact U. S. Steel's unfilled orders were up only 15,405 tons in September may be attributed to the hope that the gain would be much larger.

The important thing is that the corporation was able to increase its backlog and output at the same time. And as long as Steel can do this the sum total of the gain is really secondary.

After all, backlog figures at times mean very little since they represent future orders which may be cancelled at any time. Increasing operations alone hold forth the hope of eventual profit.

STOCKS HIGHER ON BOSTON EXCHANGE

Share prices were moderately higher in late trading on the Boston Stock Exchange today after recording maximum gains of 1 to over 2 points. These advances were reduced slightly in later trading. American Telephone, after selling at 103 for a gain of 3 points, reacted to 100⅞ to show a major fractional gain.

Edison Electric was steady during the forenoon but slipped back a point late in the afternoon. Torrington was soft and showed a loss of 2 points from its previous closing price. New England Telephone, United Shoe and Stone & Webster recorded gains of fractional proportions.

Rail shares were strong throughout the session and Atchison advanced well over 3 points while New Haven was over a point above last night's close. Pennsylvania was fractionally higher.

Gains of over a point were shown for such issues as American Woolen preferred, Anaconda Copper, Gillette and United Fruit.

Sustained Pickup Seen for Hardware

Facts and figures continue to justify the improved state of mind, which has become the national habit, Hardware Age will say tomorrow in its market summary. The change from last spring is fundamental, springing naturally from the removal of credit strain, and from the depletion of supplies to satisfy the urgent and everyday needs of the people.

The average retailer the country over finds that sales are a little better than expected, and that the pickup is lasting so well that it can hardly be considered a flash.

The state of trade is so definitely on the mend that, barring political upsets, a substantial return toward normal by next spring is commonly expected.

Bank Statement

Boston balance	$14,600,000
Boston clearance	33,000,000

New York Bonds

	High	Low	Last
U S GOVERNMENT ISSUES			
Liberty 3½s 1932 47	101[illegible]	101[illegible]	101[illegible]
Liberty 1st 4¼s 32 47	102.21	102.18	102.19
Lib 4th 4¼s 33 38	102.20	102.19	102.19
Treasury 4¼s 47 52	107.25	107.21	107.21
Treas 4s 54	104.20	104.16	104.[illegible]
Treas [illegible] 1946 56	102.24	102.17	102.22
Treas [illegible] 43 47	100.24	100.20	100.20
Treas 3⅛s 40 43 June	101	100.26	100.26
Treas 3⅛s 43 47 Mch	100.21	[illegible]	[illegible]
Treas 3s 46 49	97.28	97.24	97.26
Treas [illegible] 51 55	96[illegible]	96.6	96.11
DOMESTIC CORPORATION ISSUES			
[illegible]	[illegible]	[illegible]	[illegible]
Am & For P deb [illegible]	[illegible]	[illegible]	[illegible]
Am Sug Ref 6s	104	103⅞	104
Am T & T cl 5s 60	102	101⅞	102
Armour [illegible]	[illegible]	[illegible]	76⅞
A T & S F gen 4s 95	[illegible]	[illegible]	[illegible]
Balt & Ohio [illegible]	[illegible]	[illegible]	[illegible]
B & O [illegible]	[illegible]	[illegible]	78
B & O [illegible]	[illegible]	56	58
Bern[illegible]	[illegible]	[illegible]	2
[illegible] A 68	51	[illegible]	84
[illegible]	[illegible]	[illegible]	[illegible]
[illegible]	[illegible]	[illegible]	59
[illegible]	[illegible]	[illegible]	104
[illegible]	[illegible]	[illegible]	[illegible]
[illegible] P deb 5½s 48	40	39⅛	40
[illegible] 47	60	59	60
[illegible] 59	44	42	44
C & N W [illegible] 49	18	16⅛	18
[illegible]	[illegible]	30	33
[illegible]	19	[illegible]	19
[illegible] 47	39	37	37
[illegible] A 72	84	84	84
[illegible] 51	97⅛	96⅛	97
[illegible] 57	100	100	100⅛
[illegible] 43	83	83	83
Denv & Rio G West 5s 55	15	14⅛	15
[illegible] deb 6s 40	87	86	87
[illegible] B 57	[illegible]	[illegible]	[illegible]
[illegible] RR [illegible] 75	26⅛	21	26
[illegible] 82	6	6	6
Gelsenkirchen 6s 41	53⅛	52⅛	52⅛
Gen [illegible] 47	85	81	85
Gt Con El Pw Jp [illegible] 50	43	42⅛	43
Gt Nor Ry gen 7s A 36	88	86	88
Ill Ben [illegible] A 56	105⅛	105⅛	105⅛
Ill Centr [illegible] 66	35	30	34
Ill St [illegible]	101	100	100⅛
Inland Steel 4½s 78 A	80⅛	80	80
Int R T 1st&ref 5s 66	47	46	46⅛
Int T&T [illegible] 52	[illegible]	30	31
Int Te [illegible] 55	35	33	35
Kan C [illegible] 61	100	99	100
Kan Gas & El [illegible] 80	90	89	90
Karstadt 6s 43	27	27	27
Kreuger & T 5s 59 ww	17	16	17
Loews 6s 41	85	85	85
Man Ry NY con 4s 90 1st	22	21	22
Met Ed 1st ref 5s 53	95	95	95
[illegible] 7s 50 xw	41	41	41
M K & T 5s A 62	67	67	67
M K & T 5s B 62	80	80	80
Mo P [illegible] 75	15	14	14
Mo P [illegible] 77	28	25	26
Mo P [illegible] 81	28	24	26
Mo P RR [illegible] 49	16	14	14
Mon [illegible] ww	61	[illegible]	61⅛
N Eng T & T 1st 5s 52	107⅛	107	107
NYC & StL [illegible] 78	[illegible]	[illegible]	[illegible]
NY & St [illegible] A 74	20	20	20
NY Ch & St L 6s 32 ret	32	32	32
N Y Ch St L 6s 32	34	32	34
N Y Ed 5s 51	105	105	105
N Y Steam 5s 56	100	99	99
N Y Tel gen [illegible] 39	102	102	102
N & W [illegible] 96	96⅛	95	96⅛
Nor Amer [illegible] 61	85	83	85
No Pac 6s 2047	78	76	78
Ohio P Ser 7s 47	98	97	98
Ont Pwr [illegible] 50	72	71	71
Pac G & E [illegible]	102	102	102
Param Pub [illegible] 50	30	28	30
Penn P & L 4½s 81	91	90	91
Penn PP 6½s 36	101	101	101
Penn RR 5s 64	85	84	85
Phila Co 5s 67	89	88	88
Phil [illegible] Ry 4s 37	22	22	22
Pub Ser E&G [illegible] 67	102	101	101
Purity Bak 5s 48	70	69	70
Rev Cop & Brass 6s 48	65	64	65
Rhine West [illegible] 55	50⅛	49	50
Rhine W El P 6s 52	51	49	50
StL SF Ry p l A 4s 50	13⅛	13	13
StL SF 4½s 78	10⅛	10	10
S L SF Ry p l B 5s 50	14⅛	14	14
S P&KC Sh L 1st 4½s 41	39	37	39
Saxon Pub Wks 6½s 51	51⅛	50	51
Siemens & Halske 6½s 51	65⅛	65	65
Sinc Con Oil 7s A 37	94⅛	94	94
So Pac 4½s 81	48	46	47
So Ry 6½s 56	33	31	33
Stand Oil NY 4½s 51	97⅛	97	97
Texas Corp 5s 44	84⅛	84	84
Tokyo El Lt 6s 53	37⅛	37	37
Union Pac 1st 4s 47	97	96	96
Un Pac 1st [illegible] 2008	85	84	85
Un Drugs 5s 53	[illegible]	63	64
Unterelbe [illegible] 53	48	47	48
[illegible] 59	29	27	28
[illegible] 47	31	28	31
[illegible] 42	100	100	100
Va Ry 1st 5s A 62	[illegible]	[illegible]	[illegible]
West El deb 5s 44	101	100	101
West Union 5s 60	84	83	84
W phl[illegible] 1st 5s A 53	35	35	35
Yngstwn S&T 5s 78 A	67	[illegible]	67
FOREIGN GOV'T & MUNICIPAL			
Akershus 5s 63	70⅛	70⅛	70⅛
Argentine 6s Sept 60	55⅛	55	55⅛
Argentine 6s Feb 61	54⅛	53⅛	54⅛
Austrian 7s 57	49	48⅛	49
Berlin 6½s 50	41⅛	41⅛	41⅛
Berlin 6s 58	37⅛	36⅛	37
Brazil 6½s 26 57	17⅛	17	17⅛
Buenos Air 6s [illegible] Prov	31	30⅛	31
Bulgaria 7s 67	27⅛	27⅛	27⅛
Canada 4s 60	88⅛	88	88⅛
Canada 4½s 36	100	100	100
Canada 5s 52	101⅛	101⅛	101⅛
Cuba ext 5½s [illegible]	41⅛	41	[illegible]
Denmark 4½s 62	78	78	78⅛
French Gov [illegible] 41	120	[illegible]	120
French Gov 7s 49	[illegible]	[illegible]	115
Ger C Ag Bk [illegible]	56	56	56⅛
Ger C Ag Bk 7s [illegible]	57	56	57
Ger G [illegible] 65	52	51	51
Italy 7s 51	97	96	97
Ital P [illegible] Cred 7s 52	84⅛	84	84⅛
Japan [illegible] 65	53	53	[illegible]
Japanese [illegible] 54	82	82	[illegible]
New So Wales 5s 57	82	81	81⅛
New So Wales 5s 58	82	81	81
Queensland 6s 47	94	93	94
Queensland 7s 41	100	99	99
San Paulo State 7s war 40	57	55	55
Un King G&I [illegible] 37	105	104	[illegible]

Pittsburgh Sun-Telegraph
ONE OF THE TWELVE HEARST CONSOLIDATED ENTERPRISES

Profit by Experience

Profit by the experiences of the last three years. Speculation is hazardous. The sound way to build for financial independence is through conservative investment that will withstand the tests of most adverse conditions. Why gamble in doing otherwise? Hearst Class "A" 7% preferred shares have an outstanding record of uninterrupted dividends and stability of earning power. The 12 thriving properties in this group, furnishing a steady stream of dividends, have shown earnings averaging over two and one-half times dividend requirements for over five years. Here is an opportunity for immediate income.

Now Available!
$1.00 per Share Monthly

Hearst 7% Shares
PRICE $25 A SHARE

HEARST CONSOLIDATED PUBLISHING CO. 48
Stock Sales Dept., 5 Winthrop Sq., Boston Mass.
Please send detailed information regarding Hearst Consolidated Publications, Inc., Class "A" shares.

Name ....
Street ....
City ....

RECOVERY SEEN FOR LEADERS ON DULL DAY

New York, Oct. 11—Recovery for numerous leaders was registered in dull trading on the New York Stock Exchange today with extreme gains of 1 to more than 4 points recorded for numerous shares.

Pre-holiday short covering was in part responsible for the rises.

SELLING SPENDS FORCE

The recent selling appeared to have spent its force at the opening and prices recovered 1 to more than 4 points in many issues. During the third hour, a number of issues slipped back a point or two, but the list hardened again later. Bonds also improved.

Such issues as American Telephone, Union Pacific, American Tobacco B, Case and Eastman rose about 3 to 4 points, then slipped back a couple of points, only to encounter fresh support on the reaction.

U. S. Steel lost part of a 2-point rise. Miscellaneous issues up 2 or more during the morning included American Can, American Smelting, International Harvester, duPont, New York Central, Chesapeake & Ohio, Northern Pacific, North American, Consolidated Gas and Westinghouse.

Brokerage quarters were in a somewhat confused state of mind over the market. The advance was felt to reflect short covering to a substantial degree, but some fresh buying was reported, both from domestic and foreign sources. Foreign business was not large, but buying orders were felt generally to be exceeding selling orders. The dollar was again firm in the foreign exchange market.

Corporate news included the announcement that Nash Motor had ordered the regular quarterly dividend of 25 cents, although for its quarterly period ended August 31, earnings amounted to only 6 cents a share.

Reports from the automobile centers indicated that extreme quiet was still prevailing, and it was felt that substantial revival would not be seen until active production of new models gets under way late in the year. General Motors dividend action, due in a few weeks, was the subject of considerable conjecture in Wall Street.

H. F. Sinclair, chairman of the executive committee of Consolidated Oil Corp., said he had received a telegraphic summary of the order by the Texas Railroad Commission reducing the oil allowable by something more than 100,000 barrels. Mr. Sinclair said that he regarded it as a constructive step and one that should have a marked influence in stabilizing conditions in the oil industry.

"It ought," Mr. Sinclair said, "to turn what promised to be a bad situation into a very encouraging outlook."

Holders of National Biscuit have been interested to learn that most of the company's cash resources are in New York City bonds. Brokers believe the company will maintain the present dividend rate for the balance of the year and that before long prices of staples will be advanced.

Brokers say that a lot of selling of stocks in the last few days has come from the West and that most of this was liquidation.

There has been some buying of United States Steel around these levels on the belief by traders interested that there will be further increase in steel activities.

Burroughs Adding Machine Co. at the National Business Show in New York a year ago introduced a new standard typewriter, its first venture into the strictly writing machine field. It met with immediate approval, but slump in typewriter demand generally kept the volume low. The Burroughs machine, however, shared in the increased typewriter sales of August and September, with the latter month the best in the company's short typewriter history.

Insolvency Index at Year's Lowest

Dun's Insolvency Index for the first week of October has dropped to [illegible] lowest figure in the past year. The latest Insolvency Index was 124.4, against 132.1 for September and 153.8 for the year 1931 to date. The comparison with a year ago shows a notable change this week. Dun's Insolvency Index a year ago advanced to [illegible] from 114.0 for September, while for the year 1931 from January to October it was 136.0.

Poorest showing during the current year was in the first three months when the index stood at 172.8, the highest for any corresponding period ever recorded. For September and the first week of October, however, there has been a marked reduction.

Utility Is Seeking Purchase Approval

Petitions were filed with the Public Service Commission of Maryland by Consolidated Gas, Electric, Light & Power Company, of Baltimore, asking approval of its purchase of all of the outstanding securities of Havre de Grace Gas Company. Also the petition contained a request to approve the construction of a 14-mile high pressure gas main connecting the respective systems.

All the outstanding securities of Havre de Grace Gas Company have been purchased from the National Public Utilities Corporation of Delaware, former owners and operators. Consolidated Gas supplies the territory served by Havre de Grace with electricity.

Monte Carlo to Wait

New $2,000,000 Monte Carlo Sporting Club, scheduled to open its doors in December, will await the return of "better times" before opening.

Yesterday's sales 2,300,000
Week ago 1,200,000
Year ago 3,450,000

NEW YORK STOCKS — NET CHANGES

1932 to date 363,396,400
1931 to date 465,906,196
1930 to date 454,861,115

1932 High	1932 Low	Div. in $		Sales	Open	High	Low	3:00	Net Change
			—A—						
9½	1⅝		Adams Express	4200	5⅛	5⅝	5⅛	5⅝	+ ⅝
30⅝	12	2	Adams Millis ..	100	15½	15½	15½	15½	+1
14	9½		Addressograph	700	10⅛	10⅛	10⅛	10⅛	
16⅛	4¼	1.60	Affiliated Prod	100	8½	8⅝	8½	8⅝	+ ⅛
63½	30⅜	3	Air Reduction	5200	52	54¼	51⅝	54¼	+3¼
3½	½		Airw'y Elec...	100	2	2	2	2	− ¼
16⅝	7⅜	.90	Alaska Juneau	9300	10⅝	11¼	10¼	10⅝	
3⅜	⅝		Alleghany Corp	4200	1⅛	1½	1⅛	1½	+ ⅛
8¼	⅝		Allegh pf ww..	300	2⅝	3	2⅝	2⅝	
8	⅝		Allegh pf xw.	200	3	3	3	3	+ ⅛
15	5½		Allegheny Stl	30	8½	8½	8⅛	8⅛	− ⅜
88½	42½	6	Allied Ch&Dye	*26100	70½	71⅞	69½	71⅞	+3
15⅝	4		Allis Chalmers	1200	7⅝	8⅜	7⅝	8⅜	+ ⅞
10	4½		Alpha Port C	200	8⅝	8⅝	8¼	8¼	− ⅝
22⅝	12	1	Amerada Corp	300	20⅝	21½	20⅝	21½	+3
15½	3⅛		Am Agri Ch	1300	7½	8	7½	8	− ⅛
22½	5		Am Bank Note	100	12½	13	12½	13	
9⅝	1		Am Beet S pf	20	4	4	4	4	−1½
17⅞	6½	.60	Am B Shoe Fy	100	11	11	11	11	
90	40	7	A B Shoe pf.	60	70½	70½	70½	70½	
73⅛	29⅝	4	American Can	30400	48	49⅝	47½	49⅛	+2½
17	3⅛		Am Car & Fdy	500	8½	9	8⅝	9	+1
37⅝	18	2.25b	Am Chicle....	100	32⅝	32⅝	32⅝	32⅝	
27	11		Am Com Alco.	2500	18	19½	17½	19½	+2⅛
15	2		Am For Pwr.	14400	6¼	7⅜	6¼	7	+ ⅞
38½	5		Am For P pf.	400	12½	12⅝	11⅝	12⅝	
21¼	2⅝		Am For P 2pf	500	8	8	7	8	+1
6½	3	1	Am Hawaiian..	100	4⅛	4⅛	4⅛	4⅛	+ ⅛
6⅞	1		Am Hide&Lea	200	3⅛	3½	3⅛	3½	
27	4⅞		Am H & L pf.	100	12	12	11½	11½	−1¼
51⅝	25	4.20	Am Home Prod	300	37½	37⅝	37¼	37⅝	+ ½
21⅝	7¼	1	American Ice	200	6⅞	7	6¾	6¾	− ½
12	2½		Am Internat'l.	4900	6½	6⅝	6½	6⅝	+ ⅝
15¼	3⅝		Am Locomot'e	100	8⅝	8⅝	8⅝	8⅝	+ ⅜
22¼	7½	.80	Am Mach&Fy	2700	11⅝	12	11⅝	12	+ ⅜
9¼	1½		Am Metal.....	100	5	5	5	5	+ ⅛
33	14	1.50	Am News Co.	10	24	24	24	24	
17¼	3		Am Pow&Lit	11200	8½	9⅛	8	8⅞	+1⅜
49⅝	10	5	Am P & L 5 pf	100	22¼	22¼	22¼	22¼	− ⅛
58	15¼	6	Am P&L 6 pf	100	28	28	28	28	−1
12¼	3⅛		Am R&St San	17400	6⅝	7¼	6⅝	7⅛	+ ⅞
18½	3		Am Rolling M	8100	10	11½	9⅝	10¼	+ ⅝
29¼	13⅝	3	Am Saf'ty Raz	100	18½	18½	18½	18½	+ ½
27¼	5⅛		Am Smelt&R.	7800	13⅞	14	12⅞	14	+2¼
15½	3		Am Steel Fdy	500	6⅝	7⅛	6½	6½	
36⅝	20	2	Am Stores....	100	31	31	31	31	−1½
137⅝	70½	9	Am Tel & Tel	41600	101	104	100½	104	+4
86⅝	40½	6b	Am Tobacco..	100	68	69	68	69	+2½
89⅝	44	6b	Am Tobacco B	7300	71	72½	70	71	+2
115⅝	95¼	6	Am Tob pf....	100	114⅞	114⅞	114⅞	114⅞	− ½
70	10½		Am Type F pf.	20	18	20	18	19⅞	+2⅞
34½	11	2	Am Water Wk	4700	19⅝	22	19⅝	22	+2
10	1⅝		Am Woolen...	3700	5	5½	4⅝	5½	+ ⅝
39⅞	15½		Am Woolen pf	1100	26½	27½	26½	27½	+1⅝
6⅞	1¼		Am Zinc & L.	100	3⅛	3⅛	3⅛	3⅛	
19⅝	3		Anaconda Cop	19400	9	9⅜	8⅝	9	+1
15	3		Anacon W & C	100	7⅞	7⅞	6⅞	7⅞	− ⅛
17½	5⅛	1.20	Anchor Cap C	100	8⅝	9½	8⅝	9½	+ ⅝
4	1		APW Paper..	100	2½	2½	2½	2½	
2⅝	⅝		Armr of Ill A...	1100	1⅝	1⅝	1⅝	1⅝	
2	⅝		Armour of IllB	300	⅝	⅞	⅝	⅝	
15⅞	3		Armr of Ill pf	100	7	7	7	7	+ ¼
3⅜	1		Arnold Constb	100	2⅛	2⅛	2⅛	2⅛	
5⅝	2½		Art Loom Corp	100	3½	3½	3½	3½	− ⅝
3	⅝		Asso App Ind.	900	2	2	2	2	
11	3		Asso D Goods	300	6⅛	6½	6⅛	6⅛	
94	17⅞		Atch T & S F	19400	37⅝	40⅞	37½	40	+4
86	35	5	Atch T&SF pf	100	66	66	62	62	+1
44	9⅝		Atl Coast L..	1200	19⅝	20⅝	19⅝	20⅝	+2½
21⅞	6⅝	1	Atlantic Ref.	4600	14	14⅛	13⅝	14⅛	+1¼
3⅛	1		Atlas Tack....	100	2⅝	2⅝	2⅝	2⅝	− ¼
151⅝	28⅝	4e	Auburn Auto	10600	40½	40⅝	39	40½	+3
18½	11⅝	1	Austin Nich pf	20	17½	17½	17½	17½	−1
7⅝	1½		Aviation Del.	25200	6	7⅛	6	6⅝	+ ⅝
			—B—						
12	2		Baldwin Loco.	100	5½	6½	5½	5½	+ ⅝
35	8		Baldwin Lo pf	30	15¼	16½	15¼	16½	+1½
21⅜	3⅝		Balt & Ohio.	7500	11½	12¼	11¼	12	+1½
41½	6		Balt & Ohio pf	600	14	14	13½	13½	+ ¼
35⅝	9½	2	Bangor & Aro	100	22	22	22	22	−3½
91	50	7	Bang & Ar pf.	10	80	80	80	80	
7	3⅝		Barnsdall Co	1500	3⅝	4	3⅝	4	
43½	13⅝		Beatrice Cr..	2000	14	14	13¼	14	
8⅝	2⅝		Beld Heminsw	600	5⅛	5⅛	5⅛	5⅛	− ⅛
18⅝	4½		Bendix Avia	27800	8⅞	10½	8⅞	10⅛	+1½
24⅞	5⅝		Best & Co...	200	11⅝	13	11½	13	+3⅛
29⅝	7⅞		Bethlehem Stl	8300	17	17⅝	16	17	+1
74	16⅛		Beth Stl 7pc pf	100	32	32	32	32	− ¼
10	3⅝		Blaw Knox....	100	6½	6½	6½	6½	
22¼	4⅞		Bohn Alum....	200	11	11	11	11	+1⅛
43⅛	20	1	Borden Co....	2400	25⅝	26⅝	25⅝	26⅝	+1⅜
14¼	3⅜		Borg Warner	1200	8	8⅝	8	8⅝	+ ⅝
11⅝	2⅞		Briggs Mfg..	600	4½	4⅝	4½	4⅝	+ ⅛
50¼	11⅛		Bklyn Manhat	6800	18½	19	17½	18¼	− ¼
10¼	2⅞		Bklyn Queens	100	4⅝	4⅝	4⅝	4⅝	− ⅛
99½	46	5	Bklyn Un Gas.	100	76	76	76	76	+2
7¼	1½		Bucy Erie Co.	200	4⅛	4⅛	4	4	− ⅝
3½	⅛		Budd Mfg....	500	1⅛	1⅜	1⅛	1⅛	+ ½
4½	⅝		Budd Wheel..	300	2	2½	2	2½	+ ½
3½	1⅛		Bulova Watch	400	2⅛	2¼	2¼	2¼	+ ¼
2⅞	1		Burns Bros A	100	1	1	1	1	
13¼	6½	.80	Burroug A Ma	600	8⅝	8⅝	8⅛	8⅝	− ⅛
65	7¼		Bush Ter deb	40	13½	13½	12⅝	12⅝	−2⅜
85	12¼	7	Bush T B pf.	10	39⅛	39⅛	39⅛	39⅛	−4⅛
24⅝	7		Byers (AM) Co	4300	12⅝	14⅝	12⅝	13¼	+1
			—C—						
19	4⅛		Calif Packing.	800	9	10	9	10	+1
7⅝	1½		Cal & Hecla..	1300	3⅛	3½	3⅛	3½	
15	6	1.20	Can Dry G A	1000	[illegible]	9	8	8⅝	+ ⅝
20⅝	7⅛		Canadian Pac	13600	13⅝	14⅝	13⅝	14½	+1
13⅝	10½	1	Cannon M Co.	500	18	18	18	18	− ⅝
9½	2⅛		Can Admin..	200	5½	5⅝	5½	5⅝	+ ⅜
65⅝	16⅝		Case Thr Mac	38300	37⅝	40⅝	37	40¼	+3½
75	30	7	Case Thresh pf	10	55	55	55	55	−2
15	4⅝	.50	Caterpillar T.	2400	7⅝	8½	7⅝	8½	+ ½
12⅝	1¼		Celanese	500	6	6¼	6	6¼	+ ⅛
20½	7⅞	1.50	Cent Aguir A	100	16	16	16	16	
86	60⅝	7	Century Rib pf.	10	65	65	65	65	−1
15½	3½		Cerro De Pas	1600	6¼	7	6¼	7	+ ⅝
30⅛	16⅛		Checker Cab..	100	25	25	25	25	+2
20⅝	4⅞	2	Chesapeake C	4400	10⅝	12¼	10⅝	12	+2
31½	9⅝	2.50	Ches & Ohio.	11700	19	20⅝	18½	19⅝	+2
5⅝	1⅛		Chi Gt West..	300	2⅝	2⅝	2⅝	2⅝	− ⅛
15½	2½		Chi Gt W pf..	1400	8⅛	9¼	8⅛	9	+ ⅝
4½	⅝		Chi M & St P	200	2	2⅛	2	2⅛	
8	1⅛		Chi M&StP pf	400	3⅛	3½	3⅛	3½	+ ⅛
14½	2		Chi & Northw	9500	5⅛	6⅝	5⅛	6½	+1⅜
6⅝	1		Chi Pneumatic	600	3½	3⅝	3½	3⅝	
16⅝	1½		Chi R I & Pac	1600	5⅛	6⅛	5⅛	6⅛	+1⅛
24½	2		C RI&P 6pc pf	100	8	8	8	8	− ⅝
21⅝	5	1	Chrysler Mot	11200	12⅝	14¼	12⅝	14	+1⅜
28½	11⅛	2	City Ice & F	100	11⅛	11⅛	11⅛	11⅛	− ⅛
68	50	6.50	City I & F pf	10	54½	54½	54½	54½	− ⅝
2½	¼		City Stores....	100	⅞	⅞	⅞	⅞	
120	74½	7.25b	Coca-Cola	100	92¼	92¼	92¼	92¼	+2½
31½	11	1	Colgate Palm	1900	13½	13⅝	13⅝	13⅝	+ ⅝
10⅞	2⅝		Collins & Aik	800	4⅛	5½	4⅛	5½	+ ½
14⅞	2⅞		Colo Fuel & Ir	600	6	6⅛	6	6⅛	+ ⅝
30	8		Colo & So 1 pf	60	14	15	14	15	
41⅞	13½	2	Colum Carbon	2500	25	26⅞	25	26⅞	+2⅛
21	4⅛	1b	Col Gas & El	7700	12⅛	13	12⅛	13	+1
79⅝	40	6	Col G&E 6pc pf	400	70½	70½	70½	70½	
14⅞	4¼		Columbia Pic	100	9⅝	9⅝	9⅝	9⅝	− ⅛
11	3⅞		Comm Credit	700	4⅛	4⅞	4⅛	4⅞	+ ⅜
28	11⅝	3	Com Cred A..	100	24	24	24	24	−1
27⅞	10⅝	2	Com'l Inv Tr	800	19½	21	19½	21	+1⅝
13⅝	3⅛	.60	Com Solvents	1500	8⅝	9	8⅝	9	+ ⅝
5⅛	1⅝		Com'with&Sou	3500	3	3⅛	3	3	
68½	27⅝	6	Comm & So pf	100	44	44	44	44	+2
12¼	6½	1	Congoleum	1700	8⅛	8½	8⅝	8⅝	
11	4	1	Congress Cig..	400	7	7	7	7	
24½	5		Consol Cigar..	100	7½	7½	7½	7½	
5⅝	1		Consol Film In	100	3	3	3	3	− ⅛
11⅝	2⅝		Con F Ind pf	400	7⅞	7⅞	7⅞	7⅞	+ ⅛
68⅝	31½	4	Consol Gas...	10200	53	54⅝	52½	54⅝	+3½
98¼	72½	5	Consol Gas pf	100	95⅝	95⅝	95⅝	95⅝	− ⅛
10⅞	4⅝	1	Consol Laund	900	5	5	4⅝	4⅝	− ⅛
9	4		Consol Oil....	4500	6¼	6⅝	6¼	6⅝	
1⅝	¼		Consol Tex...	400	⅝	⅝	⅝	⅝	
1⅝	½		Cont Bak B..	200	⅝	⅝	⅝	⅝	
41	17⅝	2	Cont Can.....	2700	29	30	29	30	+1½
8½	3		Cont Dia Fib	100	4½	4½	4½	4½	− ⅛
25¼	6⅝	1.20	Cont Insur..	3200	14¼	14½	13⅞	14½	+ ⅝
3⅝	⅝		Cont Motors...	1900	2	2⅛	2	2⅛	+ ⅛
9⅝	3⅝		Cont Oil.....	4500	5¼	5⅝	5¼	5⅝	+ ⅝
55⅝	24⅝	3	Corn Products	8100	44⅝	47⅝	44½	47⅛	+4
36½	13½	2	Crm of Wheat	200	20	21	20	21	+ ½
7⅝	1½		Coty Inc....	800	3⅝	3⅝	3⅝	3⅝	− ⅛
18⅞	7⅞		Crown Ck & S	400	10⅝	11	10⅝	10⅝	− ⅛
49⅞	15		Crucible Stl pf	40	23¼	23¼	23¼	23¼	−2⅝
3⅞	⅝		Cub Am Sugar	400	1½	1½	1⅛	1½	
31	7		Curtis Publish	1600	13	14	12⅛	13½	− ⅝
86	47	7	Curtis Pub pf	1400	66	66	64½	64½	−5¼
3¼	⅝		Curtiss Wrht.	1600	2	2⅛	[illegible]	2⅛	+ ⅛
4⅝	1⅛		Curtiss Wrt A	600	2⅞	3⅛	2⅞	3⅛	+ ½
			—D—						
9¼	1		Davison Chem	900	3⅝	3⅝	3⅝	3⅝	+ ⅛
15¼	8¼	.40	Deere & Co pf	200	9½	9½	9½	9½	+ ⅝
92½	32	8	Dela & Hud	1400	55	58	55	58	+4
45⅞	8½		Del Lack & W	15600	26½	26⅝	23⅝	26⅝	+3⅝
9	1½		Den Rio Gr pf	200	3½	3½	3½	3½	− ½
16	7		Devoe & R A	100	15⅛	15⅛	15⅛	15⅛	+ ⅛
19⅛	12	1	Diamond Mat	900	17⅛	17⅝	16⅝	16⅝	−1⅛
12⅛	7½	1.10b	Dome Mines..	1600	10½	10⅝	10⅛	10⅝	
18⅛	11⅛	1.20	Dominion Strs	2100	15½	15⅝	15⅛	15⅛	+ ⅛
[illegible]	[illegible]	.75	Douglas Aircft	2100	[illegible]	[illegible]	[illegible]	[illegible]	[illegible]
57	32	4	Drug Inc......	9800	33½	34⅝	33¼	33⅝	+1
59⅝	22	2	Dupont DeN	18200	33¼	35⅝	33¼	35	+2¼
105½	80⅝	6	Dupont DeNdb	400	101½	101½	101	101	+ ⅛
98⅛	87	5	Duques L1 pf	130	98	98	97⅝	97⅛	− ⅜
			—E—						
87⅞	35¼	3	Eastman Kod	3900	50½	50½	48⅝	49⅝	+3
9⅝	3		Eaton Mfg Co	200	5½	5½	5½	5½	
2⅛	⅛		Eitingon Sch..	200	⅝	⅝	⅝	⅝	− ⅛
32⅝	8½	1.20	Elec Auto Lt	5500	15⅛	16½	15⅛	16	+1⅝
4	⅝		Elec & Mus..	1400	1⅜	1⅜	1⅜	1⅜	
16	2⅝		Elec Pw & Lt	4400	7	8¼	7	8	+1⅛
64	10⅝	7	Elec P & L pf	700	25⅝	26	25	26	+ ⅛
33½	12⅝	2	Elec Stor Bat	800	21½	21⅝	21½	21½	+ ½
37⅛	16	3	Endicott John	100	29	29	29	29	+ ¼
25	4		Eng Pub Serv	100	10¼	10¼	10¼	10¼	− ⅜
51	16	5	Eng P Serv pf	100	32	32	32	32	−2
57	18	5.50	E P S pf ww	200	34¼	34¼	34	34	−4¼
11⅝	2		Erie R R....	1400	5⅛	5⅝	5⅛	5¼	+ ¼
15⅞	2⅝		Erie RR 1 pf.	400	6⅝	7	6⅝	7	+ ¼
			—F—						
6¼	2⅝		Fairbks Morse	200	4	4	4	4	− ¼
15⅝	6½	.60	Fed Dept Strs	200	11½	11½	11	11	
22	9⅛		Fed Lt & Trac	100	10½	10½	10½	10½	
3⅝	1½		Federal Motor	100	1⅝	1⅝	1⅝	1⅝	− ⅜
2⅝	½		Fed Screw Wk	200	⅞	⅞	⅞	⅞	
10⅝	3		Fed Water S.	400	4	4	4	4	
27⅝	6	1.20	Fidelity-Ph Fl	500	13½	13½	13½	13½	− ½
18⅞	10½	1	Firestone T&R	700	12⅛	12⅛	12	12	
68	45	6	Firest T&R pf	100	59⅝	59⅝	59⅝	59⅝	+ ⅝
54¼	35	2.80	First Nat St.	12400	47¼	48¼	47¼	48¼	+1¼
⅝	⅛		Fisk Rubber	4700	⅛	¼	⅛	¼	+ ⅛
2⅝	¼		Fisk Rub 1 pf	1400	¼	⅜	¼	⅜	+ ⅛
8¼	2		Follansbee Bro	100	4	4	4	4	− ½
15⅞	3		Foster Wheel	1400	7⅝	8⅝	7⅝	8⅝	+1¼
22⅝	10¼	1.15	Fourth Nat In	400	17⅛	17⅛	17	17	− ⅝
5⅞	1		Fox Film A..	5400	2½	3	2⅛	3	+ ½
26⅞	10	2	Freeport Tex	4400	18⅝	20	18½	20	+1⅝
25¼	2⅛		Fuller p p....	110	21	23¼	21	23¼	+1¼
			—G—						
3½	¼		Gabriel Snb A	100	2¼	2¼	2¼	2¼	+ ¼
17⅛	5⅝		Gamewell & Co	30	12	12	11⅝	11⅝	−1⅛
5½	½		Gen Am Inv..	600	3⅛	3⅛	3⅛	3⅛	− ⅝
35⅝	9½	1	Gen Am Tk Cr	2400	14¼	15½	14¼	15½	+1½
15½	4⅝		Gen Asphalt.	400	7	7	7	7	
19⅝	10½	2	Gen Baking..	2900	13⅝	14¼	13⅝	14	+ ½
5	½		Gen Bronze...	800	2¼	2⅝	2¼	2½	
6	¼		Gen Cable new	100	2⅝	2⅝	2⅝	2⅝	
25⅝	3⅝		Gen Cable pf.	100	10	10	10	10	−1
38⅝	20	4	Gen Cigars...	100	32	32	32	32	−1
26⅛	8½	.40	Gen Electric	14500	14⅞	16	14⅝	15½	+1
11⅝	10⅝	.60	Gen Elec spec	2900	11½	11⅝	11½	11⅝	
2⅝	⅝		Gen G & E A	1600	1½	1½	1⅜	1⅜	− ⅛
40½	19⅝	2	Gen Foods....	3100	27⅝	29½	27⅝	28⅝	+1⅛
46½	28	3	General Mills	2800	40	41½	40	41½	
24⅝	7⅝	1	Gen Motors.	24800	12⅝	13½	12¼	13¼	+1¼
87⅛	56¼	5	Gen Mt 5pc pf	100	74	74	74	74	−2⅝
4	2⅝		Gen Outdr Ad	200	3⅛	3⅛	3⅛	3⅛	
9	4		Gen O Adv A	100	6⅝	6⅝	6⅝	6⅝	− ¼
7⅛	1		Gen Pub Serv	1700	3⅛	3¼	3⅛	3⅛	− ⅛
28⅝	6¼	1	Gen Ry Signal	100	12⅝	12⅝	12⅝	12⅝	+ ⅝
2¼	¼		Gen Realty..	1400	⅞	1	⅞	1	
24¼	10⅝	1	Gillette Saf R	7900	15⅝	16⅛	14⅝	16	+1⅜
72½	45	5	Gillette pf....	100	66⅛	66⅛	66⅛	66⅛	− ⅞
3⅝	⅞		Gimble Bros..	700	2	2	2	2	− ⅛
10⅜	3⅛		Glidden Co....	400	5⅝	5⅞	5⅝	5⅝	+ ⅛
76	35	7	Glidden pf....	10	64	64	64	64	
8	[illegible]		Gobel Inc.....	2200	4½	5	4½	4⅞	+ ⅜
20⅝	8¼	1.60	Gold Dust.....	1400	15⅝	16½	15½	16¼	+1⅛
97	70	6	Gold Dust pf.	200	95½	95½	95	95	− ¼
12⅝	2⅛		Goodrich Rub	2400	4⅞	5	4⅝	5	+ ¼
33¼	7		Goodrich pf..	400	12½	14¼	12½	14¼	+1½
29⅝	5½		Goodyr T & R	5400	13	14	12⅝	14	+1⅜
69½	19⅝	7	GoodyrT&R1pf	200	39	40	39	40	
30⅝	7⅛		Gotham Silk H	2100	19⅝	20½	19¼	20½	+ ⅝
4⅝	1		Graham Paige	1200	2	2¼	2	2¼	+ ¼
11⅝	2⅝		Granby Cop	600	5½	5⅝	5¼	5¼	− ¼
35¼	22	2	Grand Un pf.	400	31	31½	31	31½	+ ½
30¼	14½	1	Grant Co.....	4800	20	20⅛	20	20⅛	+ ⅝
13¼	5		Gt N Ore ctfs..	100	7½	7½	7½	7½	
25	5½		Gt North pf.	6300	9⅝	11⅝	9⅝	11½	+1½
12	3¼		Gt West Sugar.	800	6	6⅛	6	6⅛	
2⅝	½		Grigsby Grun	100	1¼	1⅜	1¼	1⅜	+ ⅛
15½	3		Gulf M & N pf	400	6	7	6	6	−4
21⅛	2½		Gulf States Stl	1200	12⅛	13	12⅛	12⅛	+ ⅞
			—H—						
28	19	1.75	Hacksack W A	20	26	26	26	26	
4¼	⅝		Hahn Dpt Str	300	2⅛	2⅛	2⅛	2⅛	
28	7⅛		Hahn D Str pf	100	16½	16½	16½	16½	
10	3¼		Hawaiian Pine	200	4	4	4	4	− ⅜
83	57	5b	Hershey Ch pf	100	77	77	77	77	+ ⅛
12½	7⅛		Holland Furn	100	7⅝	8	7⅝	8	+ ¼
131⅝	110	10b	Homestake Mi	100	124	124	124	124	
4½	1		Houdaille H B	100	2⅛	2⅛	2⅛	2⅛	− ⅛
57⅛	42¼	4.20	Houshld Fin pf	100	51	51	51	51	
28¼	8⅝		Houston Oil..	4700	11¼	13¼	11¼	13¼	+2¼
5⅝	1⅝		Houston Oil (n)	500	2½	2⅞	2½	2½	− ⅛
16½	5	.40	Howe Sound..	1400	7¼	8	7¼	8	+ ⅝
30⅝	8	3.50	Hud & Manh..	100	14⅞	14⅞	14	14	− ⅞
11⅝	2⅞		Hudson Motor	3200	5⅛	5⅝	5	5⅛	
5⅝	1½		Hupp Motors.	100	2½	2⅝	2½	2½	
			—I—						
24⅞	4⅝		Illinois Cent..	7200	12⅝	13⅝	12¼	13	+1⅝
2⅛	⅝		Indian M'cycle	200	1	1	1	1	
40	7⅛	2	Indus Rayon..	100	24⅝	25¼	24⅝	24⅝	+1½
7⅝	⅝		Inspir Copper	1300	2⅝	3¼	2⅝	2⅝	+ ½
14⅝	2¼		Interbgh R T.	300	3⅛	3⅛	3⅛	3⅛	− ⅛
7¼	1⅝		Interlake Iron	300	3½	3½	3½	3½	− ½
117	52½	6b	Inter Bus Mch	3900	83	86	83	85	+ ½
5½	1¼	.20	Int Carrier Ltd	100	3¼	3¼	3¼	3¼	+ ¼
18⅛	3⅝		Internat Cem.	100	8⅛	8½	8	8⅛	+ ⅛
1⅞	½		Internat Comb	100	⅝	⅝	⅝	⅝	
34⅛	10⅜	1.20	Inter Harvest	21000	20⅜	22	20⅛	22	+2½
11⅝	2⅝		Inter Hydro E	1600	5⅝	5⅞	5⅝	5⅝	− ⅝
12½	3½		Int Nick Ltd.	23200	7⅞	8¼	7⅞	8¼	+1
44⅛	20¼	2	Inter Shoe....	400	25	26	25½	26	− ⅛
23½	9⅝	1.50	Internat Salt	100	13½	13½	13½	13½	− ½
65	26	4	Inter Silver pf	10	47	47	47	47	−3
15⅝	2⅝		Int Tel & Tel	24800	8⅝	9⅛	8¼	9⅛	+1
			—J—						
84	30	3	Jones & Lg pf	40	54	54	54	54	−7½
33⅝	10		Johns Manvle	16000	19¼	21	19¼	21	+2⅝
			—K—						
9¼	3		Kaufman Dp S	100	3⅝	4⅝	3⅝	3⅝	− ½
14⅝	4⅝		Kayser (J)...	100	8½	8⅝	8½	8½	+ ½
4⅛	1		Kelsey Wheel	400	1½	1½	1⅜	1½	
10⅝	2⅝		Kelvinator Cp	3200	4⅛	4⅛	4	4⅛	+ ⅛
19¼	4⅜		Kennecott Cop	16000	9⅞	10⅝	9⅛	10⅝	+1⅜
19	6⅝	1	Kresge (S S)	6700	9⅞	10¼	9⅞	10¼	+ ⅜
18⅞	10	1	Kroger G & B	6200	14	15½	14	15	+1⅛
9⅛	⅛		Kreuger & T	24000	⅛	⅜	⅛	⅛	
			—L—						
[illegible]	25	4	Lambert & Co	12000	32⅝	34½	32⅝	34	+1
8⅛	1⅜		Lee Rb & Tire	100	4	4	4	4	
75	47	7	Lehigh P C pf	10	55	55	55	55	
29¼	5		Lehigh Valley	1300	12	13	11½	13	+2¼
51⅞	30½	2.40	Lehman	14100	40	40½	39⅞	40⅝	− ⅛
24¼	6	2	Lehn & Fink	100	15¼	15¼	15¼	15¼	− ⅜
9⅝	3⅝		Libby Owens G	100	6¼	6¼	6¼	6¼	+ ¼
65½	32¼	5b	Liggett & Myr	100	60	60	60	60	
67¼	34⅛	5b	Ligg & Myr B	6600	60½	62	59⅞	62	+3
125	100	7	Ligg & Myr pf	100	127	127	127	127	+3⅜
19⅝	8½		Lima Loco..	200	13⅛	13⅛	13⅛	13⅛	− ⅛
22	9		Liquid Carb..	3100	13	13⅝	12½	13	+1⅛
37⅝	13¼	3	Loew's Corp	13000	27	27	26	27	+1⅜
80	39	6.50	Loew Cp pf xw	400	77	77	75½	75½	− ¼
5	1⅞		Loft Candy	7200	3¼	3⅞	3⅛	3⅞	+ ½
38⅝	16⅛	2	Loose Wiles B	100	24⅛	24⅛	24⅛	24⅛	− ⅝
18⅝	[illegible]	1.20	Lorillard Tob	7300	13⅝	13⅞	13⅝	13⅝	+ ⅝
107⅝	73⅛	8	Lorillard T pf	100	102	102	102	102	
23⅝	8½	1.75	Louis G & E A	400	17	17½	17	17½	
38⅛	7½		L'ville & Nash	1100	16	17	16	17	+2½
			—M—						
15½	9⅝	1	MacAndr & F	100	10⅝	10⅝	10⅝	10⅝	
28⅛	10	1	Mack (I) Truck	9300	19½	19⅝	19	19½	+1½
60½	17	2	Macy (RH) Co	12000	39⅝	39⅝	38½	39⅝	+1½
4½	2¼		Madison Sq G	1000	3	3	3	3	
13⅝	4½	.50	Magma Cop..	100	7½	7½	7½	7½	
4	¼		Mallinson ...	100	1⅝	1⅝	1⅝	1⅝	
46⅝	9	7	Man'tan Gur'd	10	9½	9½	9½	9½	− ½
20⅝	4		Man'tan M Gu	1100	4¼	4¼	4	4⅛	+ ⅛
9	3½		Manhat Shirt	200	6	6	6	6	
14⅝	6½	.80	Marine Mid..	100	9⅝	10	9⅝	9⅝	− ¼
3½	⅛		Marmon Mot	100	1⅝	1⅝	1⅝	1⅝	+ ⅛
13½	3		Marshall Field	4200	7½	8⅛	7½	8⅛	+ ¼
20⅝	9	1.60	Math A Work	900	15	15⅝	15	15	+ ⅛
20	9½		May Dpt Strs	400	13	13½	13	13½	+ ½
6	1		Maytag Co....	200	3	3	3	3	
10⅛	3		M'tagCo pf ww	100	8	8	8	8	
62	20	6	McCrory Str pf	10	35	35	35	35	
21	10	3	McCall Corp.	200	15½	15½	15½	15½	
18⅝	13	1.12b	McIntyre Porc	100	16¼	16¼	16¼	16¼	− ⅝
62¼	28	4	McKeespt T P	400	43⅝	44	43⅝	44	+3
6⅛	1⅛		McKess & Rob	4000	3½	4¼	3½	4¼	+ ⅝
23	3⅛		McKess & R pf	300	7⅛	7¼	7	7¼	− ¼
18	8	1.20	Melville Shoe.	100	10½	10½	10½	10½	+ ⅛
19¼	5¼	1	Mesta Mach..	100	8	8	8	8	−1
42¼	14	1.89	Met Gld Pic pf	100	20	20	20	20	
6¼	1⅛		Miami Copper	500	3	3	3	3	
8⅝	3⅝		Mid-Cont Pet	7300	5	5⅝	5	5	
12⅝	2		Midland Prod.	1100	5¼	6	5¼	6	+1
3⅝	⅝		Minn Mol Pow	200	1¼	1½	1½	1½	
13	1¼		Miss Kan Tex	10000	5⅝	7	5⅝	7	+1½
24	3¼		Miss K Tex pf	1400	10½	14	10½	14	+2⅝
[illegible]	1⅛		Missouri Pac	100	4⅝	4⅝	4⅝	4⅝	+ ⅛
28	2½		Miss Pac pf..	4100	7⅛	8¼	7⅛	8⅛	+1⅛
30⅝	13⅛	1.25	Monsanto Chm	100	24	24	24	24	
16½	3½		Montgom Wd	42800	10⅝	12⅝	10	12⅛	+1⅞
⅝	⅛		Mother Lode.	100	⅝	⅝	⅝	⅝	+ ⅛
29⅝	7⅛	2	Motor Prods..	100	13	13	13	13	+ ⅝
6⅞	2		Motor Wheel	200	3½	3½	3⅜	3½	− ¼
13⅝	2		Mullins Body	100	6	6	6	6	+ ⅝
9⅛	2⅛		Murray Body	2500	3⅝	3⅝	3⅝	3⅝	+ ⅝
			—N—						
19⅝	8	1	Nash Motors	4000	11⅝	12⅛	11⅝	12⅛	+1⅛
46⅞	20¼	2.80	Nat Biscuit	5000	35⅛	37¼	35⅛	36⅞	+ ⅝
134	101	7	Nat Biscuit pf	100	133	133	133	133	
18⅝	6½		Nat Cash Reg	1200	9	10	9	9⅞	+ ⅞
31⅝	14⅝	2	Nat Dairy Pro	5000	17	17⅝	16⅝	17⅛	+1
2⅛	¼		Nat Dept Strs	100	1⅛	1⅛	1⅛	1⅛	+ ¼
27¼	13		Nat Distillers	2000	15⅝	16⅝	15⅝	16⅝	+ ⅜
125	87	7	Nat Lead pf A	50	105	105	105	105	−2
20⅝	6⅝	1	Nat Pow & Lt	200	13⅛	13⅛	13	13	+1⅛
33⅛	13½	.50	Nat Steel	500	21½	21⅝	21⅛	21⅝	+ ⅛
13	3½		Nat Supply..	100	6	6	6	6	− ⅛
19⅞	4½		Nat Surety Co	400	9	9	8½	8⅝	− ¼
10⅝	3½	.60	National Tea.	200	6½	6½	6⅝	6½	− ⅜
5½	1½		Neisner Bros	200	2½	2½	2½	2½	
10¼	2½		Nev Cons Cop	600	5	5¼	5	5	
20	9⅝		New O T & M	10	15	15	15	15	
8½	1⅝		Newton Steel	100	3½	3½	3½	3½	+ ¼
36⅝	8⅝		N Y Central	9500	20¼	21⅝	19⅝	21⅜	+2¼
15⅝	2		N Y C & StL pf	100	4½	4½	4½	4½	
3⅝	½		N Y Investors	100	1⅛	1⅛	1⅛	1⅛	− ¼
31⅝	6		NY NH & H	4000	12⅝	14	12⅝	14	+1⅛
15⅝	3⅝		NY Ont & W	600	7	7⅝	7	7⅝	+ ⅝
6¼	1⅜		NY Ship Bldg	100	2⅜	2⅜	2⅜	2⅜	
21⅝	10⅛	.50	Noranda Min	600	16⅝	17	16⅝	16⅝	− ⅛
3⅝	½		Norf Southern	100	1⅝	1⅝	1⅝	1⅝	− ⅜
135	57	8	Norf & West	200	90	90	90	90	+1½
78	65	4	Norf & W pf	60	78½	78½	78½	78½	
43¼	13⅝		No American	15000	26⅛	28⅝	26⅛	28⅝	+3
48	25½	3	North Amer pf	100	42⅝	42⅝	42⅝	42⅝	− ⅜
5⅞	1¼		No Am Avia	4000	3⅝	3⅝	3⅝	3⅝	+ ⅛
88	49	6	No Am Edi pf	100	81½	81½	81½	81½	− ½
25⅝	4½		North Pacific	6000	15½	16⅛	15	15⅝	+1½
2½	⅝		Norwalk T&R	100	1⅛	1⅛	1⅛	1⅛	
			—O—						
11	5	.80	Ohio Oil	10000	7⅛	8	7⅛	7⅞	+ ¼
4	½		Oliver Farm..	100	1½	1½	1½	1½	− ⅛
4⅝	1½		Omnibus Corp	100	2⅛	2⅛	2⅛	2⅛	+ ⅛
22½	9	1	Otis Elevator	3500	11⅝	12½	11⅝	11⅝	+ ⅝
9⅛	1⅛		Otis Steel	1200	3½	4½	3½	4	+ ½
20⅝	3⅛		Otis Steel pf	70	7½	9	7½	8½	+1
27½	12		Owens Ill Gls	2000	24½	24½	24½	24½	+1⅝
			—P—						
37	16½	2	Pac Gas & El	2000	26	26⅝	25⅝	26	+ ⅛
47½	20⅝	3	Pac Lt & Trac	600	37	37½	37	37	+1
14	3¼		Pacific Mills	10	8½	8½	8½	8½	
104⅝	58	7	Pac Tel & Tel	250	78	78	74⅞	75	−3
109	85½	6	Pac T & T pf	40	103¼	103¼	103¼	103¼	
5¼	1½		Packard Mot	2500	2½	3	2½	3	
14½	7¼	.80	Pan Am Pet B	200	12	12	12	12	
11½	1½		Paramnt Pubx	6000	3½	3⅝	3½	3⅝	+ ⅛
10	2		Park & Tilf	100	6⅛	6⅛	6⅛	6⅛	− ¼
2	⅝		Park U C Min	100	1⅛	1⅛	1⅛	1⅛	
9½	3⅛		Patino Min&E	100	5	5	5	5	
32⅝	16	1	Penick & Ford	100	27	27	27	27	+1
34½	31	1.80	Penney	4500	20½	21	20½	20⅝	+ ⅝
91	60	6	Penney pf....	100	84½	84½	84½	84½	− ½
2½	½		Penn Dix Cem	200	1⅛	1⅛	1⅛	1⅛	− ⅛
23⅝	6½		Penn R R	12000	12⅝	13⅝	12⅝	13⅛	+ ⅝
121	39	5	Peoples G & C	600	65	65	64½	64½	+1½
26	3½		Pere Mq pr pf	100	10½	10½	10½	10½	− ⅛
7⅝	2		Pet Corp Am	100	5⅛	5⅛	5⅛	5⅛	
11⅝	3⅞		Phelps Dodge	1800	5⅝	6⅛	5⅝	6	+ ⅝
7⅞	2		Phil R C & Ir	3000	4⅞	5¼	4½	5	+ ⅛
8⅛	2		Phillips Petrol	1200	5	5	4⅞	5	+ ⅛
9⅛	3½		Phoenix Hos..	100	4	4	4	4	
41	14		Pierce Arw pf	600	1½	1½	1½	1½	−3½
⅝	¼		Pierce Oil	200	⅜	⅜	⅜	⅜	
9	3½		Pierce Oil pf	100	5½	5½	5½	5½	− ⅛
1⅛	½		Pierce Petrol	200	1	1	1	1	
22½	9⅝	2	Pillsbury Fl M	100	14⅝	14⅝	14⅝	14⅝	− ¼
3⅝	⅝		Pitts Un Corp	300	1⅝	1⅝	1⅝	1⅝	− ½
2⅝	⅝		Porto R Tob B	200	1⅛	1¼	1⅛	1¼	
17½	1⅝		Postal T&C pf	500	7	7	6½	6⅝	− ⅝
9½	3½		Prairie O & G	10	8½	8½	8½	8½	
12¼	5½		Prairie Pipe L	100	8⅛	8⅞	8⅛	8⅞	+ ⅝
42⅝	19⅞	2	Procter & Gbl	200	29⅝	30¼	29⅝	29⅞	+ ⅞
60	28	3.20	Pub Serv of NJ	5000	43	46	43	46	+4
102½	71½	6	PS of NJ 6pc pf	200	99	99	99	99	
28	10½	1	Pullman Co.	9000	19⅝	21⅛	19⅝	20½	+ ½
6½	2⅞		Pure Oil	100	4	4	3⅞	4	
15⅝	4⅝	1	Purity Baking	600	8¼	8⅝	8¼	8⅝	+ ⅝
			—R—						
13½	2½		Radio Co of A	20000	6⅛	7	6	7	+1⅛
23⅝	3⅝		Rad C of A pf B	900	9⅛	11⅝	9⅛	10⅞	
7⅝	1½		Radio Keith O	500	3⅛	3⅝	3⅛	3⅝	+ ⅛
12⅝	4⅝	.60	Raybestos M	100	7	7	7	7	
52⅛	9½	1	Reading Co	100	31	31	31	31	+ ⅝
8½	2⅛		Real Silk Hos	100	4¼	4¼	4¼	4¼	− ⅛
7½	1		Rem Rand	800	3½	3½	3½	3½	+ ⅛
3⅞	1½		Reo Motor	100	2⅜	2⅜	2⅜	2⅜	
13⅞	1⅞		Republic I & S	5000	5⅝	7	5⅝	7	+1¼
[illegible]	5		Repub I & S pf	2500	13⅛	16	13	16	+2⅝
11⅞	5⅛	1	Reynolds Met	500	7⅝	7⅝	7⅜	7⅜	− ⅝
71½	65	3	Reynolds Tob	100	65	65	65	65	
40⅛	26½	2	Reynolds T B	4000	31⅛	31⅝	31⅛	31⅛	+ ⅛
23⅝	12⅛	.80	Royal Dutch	1000	19⅝	20¼	19⅝	19⅝	+ ⅝
			—S—						
59¼	30⅛	5	Safeway Strs	1200	45⅛	48	45⅛	47⅝	+2½
89⅝	60	6	Safe Str 6pc pf	10	88½	88½	88½	88½	
17⅝	4⅝		St Joseph Ld	1000	9⅛	9⅛	8⅝	9⅛	+ ⅜
6⅞	⅝		St L & San F	200	2	2	2	2	− ½
9⅝	1		StL & San F pf	2000	2¼	2⅝	2⅛	2⅝	+ ⅝
7⅜	1¼		Savage Arms	100	3½	3½	3½	3½	
1⅝	¼		Seabd Air pf	200	⅝	⅝	⅝	⅝	
17½	6⅝	.40	Seaboard Oil	9000	9⅝	10⅛	9⅝	10⅛	+ ⅝
37⅞	9⅞		Sears Roebuck	10000	17⅝	19⅛	17⅛	19⅛	+2⅛
1	⅛		Seneca Copper	600	½	½	½	½	
5⅞	1½		Servel Inc	800	2⅛	2¼	2⅛	2⅛	+ ¼
7	1⅞		Sharpe & Doh	200	3⅛	3⅛	3⅛	3⅛	+ ⅛
30¼	11½	3.50	Sharpe & D pf	100	22½	22½	22½	22½	
12⅝	5	1.50	Shattuck (FG)	4400	7	7½	7	7½	+1
8⅝	2½		Shell Un Oil	6400	5½	6	5½	6	+ ⅝
65¼	18		Shell Un O pf	100	41	41	41	41	+8
13⅝	2⅝		Simmons Comp	2200	6⅝	7½	6⅝	7½	+ ⅞
7½	3¼		Simms Petrol	400	5⅛	5⅝	5⅛	5⅝	+ ⅛
5⅝	2½		Skelly Oil	100	3⅛	3⅛	3⅛	3⅛	+ ⅛
33½	12		Skelly O pf ww	100	24½	24½	24½	24½	− ⅜
7½	2⅝		Snider Pack	400	3½	3½	3½	3⅛	+ ⅛
12¼	5¼	.80	Socony-Vac	6500	8⅝	9	8⅝	9	+ ⅝
32⅝	15⅝	2	Sou Calif Edi	200	25½	25⅝	25½	25⅝	+1½
18⅝	4½	.40	S P Rican Sug	1200	13⅝	14⅛	13⅝	14⅛	+ ⅝
37⅝	6½		South Pacific	29500	18	18⅝	16⅝	17⅞	+2⅛
18½	2½		Southern Ry	4500	7½	8⅛	7½	8	+1
23⅝	3		So Railway pf	1100	10	10⅝	9⅝	9⅝	+ ⅝
5	1		Sparks With'n	100	2⅛	2⅛	2⅛	2⅛	+ ⅛
5	⅝		Spiegel M Strn	100	3	3	3	3	
8⅝	5		Spicer Mfg	200	5	5	5	5	−1⅝
17⅛	8⅛	1.20	Stand Brands	20500	13¼	14⅛	13⅝	14	+ ¼
34¼	7⅝	2	Stand G & El	2800	15⅝	16⅝	15⅛	16⅝	+2⅛
41⅝	9¼	4	Stand G&E pf	1700	24	24⅝	23⅝	24⅝	+1⅛
31⅞	15⅛	2	Stand O of Cal	3500	23½	25	22⅝	25	+1⅜
37⅞	19⅛	1.25b	Stand O of NJ	6500	28⅛	29⅝	28	29⅛	+1½
2⅛	⅛		Sterling Sec A	500	1⅛	1⅛	1	1	− ⅛
26	13½		Sterling S C pf	300	23½	23½	23½	23½	− ½
8½	1⅛		Stewart & Wr	3000	4½	4½	3⅝	3⅝	− ⅛
17⅞	4⅝		Stone & Web	2900	8	9	8	9	+1⅛
13⅝	2½		Studebaker Co	4400	5⅝	5⅝	5⅝	5⅝	+ ⅛
14½	7		Superheater	100	11	11	11	11	−1
2	¼		Superior Oil	100	⅜	⅜	⅜	⅜	− ⅛
2⅝	½		Symngton Co A	200	1⅛	1⅛	1⅛	1⅛	
			—T—						
18⅛	9¼	1	Texas Co	2500	11½	12⅝	11½	12	+ ⅞
26⅝	12	2	Texas Gulf Sul	4500	18⅝	20½	18⅝	20½	+1⅞
4	1½		Tex P Cl & Oil	100	2	2	2	2	
8½	2½		Texas Ld Tr	5800	4⅝	4⅝	4½	4½	
9	2		Thatcher Mfg	200	4½	4½	4⅝	4⅝	− ⅝
4	⅞		Thermoid	400	2⅛	2⅛	2	2	
16½	10	1	Third Nat Inv	1000	15½	15½	15	15½	− ⅜
10	2⅝		Thomps Prods	200	5½	5½	5½	5½	− ⅛
[illegible]	[illegible]		Thomps Starr	[illegible]	1	1	1	1	
5⅝	2		Tide W A Oil	2500	3⅝	3⅝	3⅝	3⅝	+ ⅝
6⅛	2		Timken Det A	2500	3½	4	3½	4	+ ⅛
23	7⅝	1	Timken R Br	3200	13⅞	14½	13⅝	14½	+ ⅝
7½	2⅛		Transamerica	4500	4⅛	4⅝	4⅛	4⅝	+ ⅛
31½	19⅝	2.50	Trico Products	200	24⅛	24⅝	24⅛	24⅛	− ⅛
5½	1½		Tri-Continent	1300	3⅛	3⅛	3⅛	3⅜	
			—U—						
36⅛	15½	1.20	Un Carb & Ca	7500	23	24⅝	22½	24⅝	+1⅝
15⅝	8	1	Un Oil of Calif	600	10⅝	11	10⅝	11	+ ½
94½	27⅝	6	Union Pacific	15600	58⅝	60	57½	58⅝	+3¼
34⅝	6⅛		Un Aircft & T	88300	21⅝	23⅝	21¼	23	+2⅝
57½	30¼	3	Un Air & T pf	100	52	52	52	52	+2
18	6⅝		United Carbon	1500	11½	12	11½	12	− ½
1⅝	¼		Un Cigar Strs	2500	⅜	⅜	⅜	⅜	
14	3½	.40	United Corp	23500	7½	8½	7½	8¼	+ ⅝
39⅝	20	3	Un Corp pf	1900	33⅛	33⅝	32⅝	32⅝	− ⅝
6⅞	2⅞		Un Elec Coal	400	3⅝	3⅝	3⅝	3⅝	
32⅝	10¼	2	United Fruit	2500	18	19⅝	18	19⅝	+1⅝
22	9¼	1.20	U S G& Imp	7500	16⅛	17½	16⅛	17½	+1⅛
18⅝	7⅛	2	U S C I P & Fdy	500	10	10⅝	10	10⅝	+ ⅛
6⅛	1⅝		US & F S Corp	500	3⅝	3⅝	3⅝	3⅝	
27	10½	1.60	U S Gypsum	260	22	22	21½	21½	+ ½
6	⅝		U S Hoffman	200	3½	3½	3½	3½	
36⅛	13⅛		US Ind Alcohol	3000	22⅝	24	22⅝	23½	+1⅝
7⅛	1⅛		U S Leather	100	4½	4½	4½	4½	
16	3⅛		US Leather A	1600	8	8½	8	8½	+ ½
11⅝	2		U S Realty	100	6⅛	6⅛	6⅛	6⅛	+1⅛
10⅛	1⅛		U S Rubber	3200	4½	5	4½	5	+ ⅝
20⅝	3⅛		US Rubr 1 pf	1500	9½	10	9½	10	+1⅜
22⅝	10	1	US Smelt & R	400	13½	14	13½	14	+ ½
52⅝	21⅛		U S Steel	36700	35	36⅝	34⅝	35⅝	+1⅛
113	51½	7	U S Steel pf	2900	71	71⅞	70¼	71½	+3⅞
3	⅝		United Strs A	400	1⅛	1⅛	1⅛	1⅛	− ⅛
130	115	7	U S Tob pf	20	126½	126½	126½	126½	−1⅝
10⅝	1½		Util P & Lt A	1600	3⅝	4⅝	3½	4¼	+ ⅝
			—V—						
1⅛	¼		Vadsco Sales	100	½	½	½	½	
23⅝	5¼		Vanadium Stl	6600	10⅝	12⅝	10⅝	12⅞	+2⅛
2⅛	2⅛		Van Raalte	10	6	6	6	6	
34½	7½		Vulcan Detin.	150	14¼	17	14¼	17	+2
			—W—						
4¼	⅞		Wabash RR	100	2	2	2	2	
6	1		WabashRRpfA	200	2⅜	2⅜	2⅜	2⅜	− ⅝
4⅝	⅝		Walworth Co	1000	1⅝	1⅝	1⅝	1⅞	− ⅛
4½	½		Warner Bros	2500	1⅞	2¼	1⅞	2¼	+ ⅝
8⅛	1¼		Warren Bros	2000	4	4½	4	4¼	− ¼
14¼	7½		Warner P & F	100	7⅞	7⅞	7⅞	7⅞	+ ⅝
2	⅝		Webster Eisen	100	1	1	1	1	
20	8⅛	1	Wesson O & S	100	13½	13½	13½	13½	
76	22	7	W P El 7pc pf	40	55	55	55	55	−3½
111	80	7	W P Pw 7pc pf	50	109⅝	109⅝	108⅝	108⅝	−2¼
4⅛	1		W Dairy Pd B	100	1⅝	1⅝	1⅝	1⅝	
11⅝	1½		West Maryland	3500	5⅛	6⅛	5⅛	6⅛	+1⅛
4⅝	½		West Pacific	100	2	2	2	2	
8⅝	⅝		West Pac pf	200	3½	3⅝	3½	3⅝	+ ¼
50	12⅛		Western Un	6000	26½	28⅛	25⅝	28⅛	+2⅝
18⅛	9¼	1	West'gh'e Airb	400	12½	12⅝	12½	12⅝	
43½	15⅝		West'hse Elec	17700	27	27⅝	25⅝	27	+1⅜
12⅝	3		Westvaco C P	300	6½	6½	6½	6½	−1⅛
27½	6⅛		White Motor	1800	19⅞	21	19⅞	21	+1⅛
2⅛	1		White Sew M	500	1	1⅛	1	1⅛	+ ⅛
2⅝	⅝		White S M pf	100	1¼	1¼	1¼	1¼	− ¼
8⅛	2⅝		Wilcox O & G	100	4⅛	4⅛	4⅛	4⅛	
3⅛	⅝		Willys Overld	600	2⅝	2⅝	2⅛	2⅝	+ ⅛
1⅝	⅝		Wilson Comp	200	1	1	1	1	
4⅛	1⅛		Wilson Comp A	1500	3¼	3½	3¼	3½	
10	13¼		Weston El I A	100	16	16	16	16	
45⅞	22	2.40	Woolworth Co	7500	34¼	35⅛	34¼	35⅛	+1½
24	5		Worthington P	1600	12	14	12	14	+2
57	25¼	3	Wrigley(W)Jr	200	36½	36½	36½	36½	+1¼
			—Y—						
7⅝	1⅞		Yellow Tr & C	4500	3⅝	3⅞	3½	3⅞	
27½	4		Young S & T	1200	12	12½	10⅝	12	+2⅜
			—Z—						
2	½		Zenith Radio	200	1¼	1¼	1¼	1¼	
9⅞	4⅝	60	Zonite	1000	5⅝	6¼	5⅝	6¼	+ ⅝
3½	2		Call Money		2	2	2	2	

(a) Optional stock or cash. (b) Partly extra. (c) Extra stock and cash. (d) Extra in stock. (e) Including extras. (f) Payable in scrip. (g) Paid when earned. (h) 10 per cent in stock. (x) 5 per cent in stock. (l) 8 per cent in stock. (s) 2 per cent in stock. (y) 2½ per cent in stock. (w) Warrants attached. (ww) Without warrants. *Ex-dividend. †Ex-rights.

Commodity Price Decline Is Shown

Washington, Oct. 11—Commodity prices, as measured by the weekly wholesale price index of the National Fertilizer Association, declined sharply during the latest week. The general index number dropped from 62.0 to 60.9. This was the largest weekly decline in the general price index for many months and follows three consecutive small weekly losses.

Although the price index has dropped sharply during the latest month, the latest index number, 60.9, is still more than one full point higher than the record low, 59.6, reached on June 11, 1932. (The three-year average, 1926-1928, equals 100.)

Seek to Abandon 49 Miles of Track

New York Central, the Big Four, and the Kankakee & Seneca railroads have filed joint application with the Interstate Commerce Commission for authority to abandon 49 miles of railroads in Illinois. The application stated the road has lost $20,000 annually over fixed charges for the past twelve years.

In addition, the road is under orders from the War Department to change its bridge across the Illinois River which would entail the expenditure of $190,000. The line involved extends from Kankakee to Seneca, with trackage of 42 miles and 7 miles of yards, track and sidings.

St. Paul's Income Shows an Increase

The St. Paul Railroad today estimated September net operating income at $1,300,000 compared with $237,280 in August and $1,269,658 in September, 1931.

Railroads Seen as Wards of Politics

By MERRYLE S. RUKEYSER

New York, Oct. 11—Recent developments have encouraged railroad managers to feel that the carriers had become wards of politics rather than remaining footballs of politics.

A consensus of opinion among executives is that since Governor Roosevelt's address on the railroads at Salt Lake City the carriers could look for sympathy equally from the two major parties. I have sounded out the opinion of representative railroad presidents and find them on the whole extremely encouraged by Mr. Roosevelt's utterance.

About the only criticism made, from the railroad's viewpoint, is that both major parties have stayed away from discussion of government operation of the inland waterways, about which the railroads are greatly distressed.

As a matter of fact, in his Des Moines address on the Great Lakes-St. Lawrence waterway project, the President threatened the railroads with more waterway competition rather than less.

The President of one of the great railroad systems, entering the Chicago gateway, told me:

"It seems to me that Mr. Roosevelt's railroad program is essentially sound. Especially important is equal regulation of carriers competitive with the railroads. So long as our hands are tied and our competitors are free to make any rates or do anything necessary to make the business we cannot know where we stand and a chaotic condition will continue. This is true of inland and intercoastal water competition, the same as with motor carriers, although Mr. Roosevelt's program does not apparently embrace water carriers."

Another important railroad executive said: "Waterways and highways and airways should be subject to the same regulation that the railways are, and so far as taxation or subsidies are concerned, there should be equality of treatment."

Still another said, referring to the Roosevelt address:

"I wish that he had dealt with inland waterways as vigorously as he dealt with highway transportation."

I emphasize this subject solely to indicate that in the worries of the railroad operator competition from waterways looms exceedingly large.

Floating Supply of U. S. Steel Larger

New York, Oct. 11 (AP)—Floating supply of United States Steel Corporation common stock—that is, stock registered in brokers' names—totaled 1,241,577 shares on September 30. This was equivalent to 14.27 per cent of the total issue outstanding. On June 30 the floating supply was 1,096,057 shares or 12.60 per cent of the total, and on September 30, 1931, it was 1,145,363 or 13.16 per cent of the total.

Investors' holdings on September 30 were 85.73 per cent of the total against 87.40 per cent on June 30 and 86.84 per cent a year ago.

Bank of Spain's Condition Poorer

Gold reserves of the Bank of Spain as of October 8 showed a decline from October 1, the respective totals being 2,257,400,000 pesetas, as against 2,572,200,000 pesetas. Total foreign bills rose 700,000 pesetas during the period to 28,700,000 pesetas.

On October 8 last circulation was materially above the preceding week, being respectively 4,902,300,000 pesetas. Discounts stood at 2,939,700,000 against 2,928,300,000 pesetas. The bank rate was unchanged at 6½ per cent.

18 Times Amount of Loan Is Subscribed

Washington, Oct. 11—Acting Secretary of Treasury Ballantine announced total subscription to the $450,000,000 2 per cent 4½-year Treasury notes was $8,368,000,000, or approximately 18 times amount sought. Of the total $318,162,000 represent exchange subscriptions in payment for which maturing certificates were tendered. These subscriptions were allotted in full. Details of cash subscription and allotments will be announced later.

COOK-COOS

By TED COOK

Radio station which recently dropped the use of announcers' names says it has received so many letters of protest that the practice will be resumed.

Well, you can't blame the fans for wanting to call their shots.

* * *

HURRAY! WE WANT STARRET!

(Campaign Leaflet)

"Mr. Starret, candidate for Congress in the 14th District, is fond of music. He is appreciative of good music. Although he has enjoyed sitting through ponderous symphonies, while the harmonies, the melodies, the motives and the fugues were explained to him step by step, his favorites are 'Dixie' and 'Onward Christian Soldiers.'"

* * *

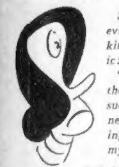

SAYS Genevieve, the kitchen cynic:

"It's not the secrets of success that need explaining. It's the mystery."

* * *

DISCUSSION CORNER

(Interview—Carveth Wells, author and explorer)

"Russia is a country of starvation, where nothing works, where farming is done by hand, except on tractor equipped farms maintained solely for propaganda."

"Russia is the greatest menace to the world and by supplying technical men to Russia the United States and other countries are creating a monster that will devour them."

* * *

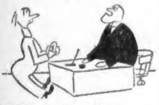

Bankers early cultivate
 A manner friendly and sedate,
But when requested for a loan
 They soon employ a different tone.

—Bill Wiley.

* * *

CLYDE'S A CASE!

(News Item)

LOS ANGELES — Clyde Roe's idea of a practical joke was dumping cigar and cigarette ashes in spaghetti she served to guests, his wife, Ida Roe, reported in winning a divorce.

* * *

Gals predestined to be sporty.
Run to gigolos at forty.

* * *

Adam Scofflaw's Djournal

Drowsed late (oh, blessed balm!) and then up to sit on the bed where yawned an hundred times whilst my zaney singe my hair by candlelight, and then to breakfast where I let loose a torrent of unmuddled logick and it pleased me to see how her eyes gape as she hearken to a maester of thunder.

CALL AGAIN MRS. TEAFTALLOW!

This little lady kindly consented to pose before the camera while we congratulated her for what we believe is one of the most sensible suggestions of the year. When she knocked shyly at our office door we were inclined to speak gruffly. She was so timid—and seemed so alone in the world. Then she thrust forward a bouquet of pussywillow sprigs—first of the season—and said, in a voice which was ill at ease—

"I'm just a nobody I guess. I don't belong to any women's clubs or anything. But I want to make a suggestion. I just want to propose that radio artists be put under, instead of on, the ether."

* * *

I wish I had a lot of dough
 So that I, too, at last could know
Like those with fortunes to endure
 How blessed it is to be poor.

Bill Wiley.

* * *

Sizzler, 1913—

"You may be a card, but you don't take no tricks."

* * *

And another thing to ponder on is what happens when an irresistible gold digger meets an immovable Scotchman.

* * *

Q. and A. DEPARTMENT

Dear Sympathetic Aunt Bella—

Don't you think it is a true saying that it takes two to make a failure of marriage?

—ANXIOUS.

Ans.—

Two what? Weeks?

Aunt ("Snapper") Bella.—

* * *

FAMOUS LAST WORDS

Will somebody pick a card, any card?

* * *

The same to you, thanks.

* * *

(Copyright, 1932, for the Boston Evening American.)

Daily Crossword Puzzle

By EUGENE SHEFFER

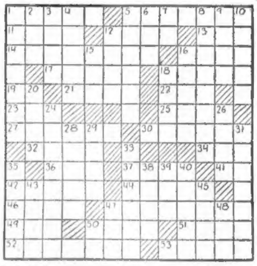
1
2
3
4
5
6
7
8
9
10
11
12
13
14
15
16
17
18
19
20
21
22
23
24
25
26
27
28
29
30
31
32
33
34
35
36
37
38
39
40
41
42
43
44
45
46
47
48
49
50
51
52
53

HORIZONTAL

1—What name was assumed by the operatic soprano, Nellie Armstrong?
5—What French writer was the author of the story from which the opera "Carmen" was taken?
11—Song from an opera
12—Fishing rod
13—White linen vestment
14—What English prime minister was the Earl of Beaconsfield?
16—View with amorous glances
17—Taut
18—Sharp-pointed barbed instrument
19—Therefore
21—Poses for portrait
22—Be affected with pain
23—Anglo-Saxon money of account
25—Of maximum quality
27—Gives courage to
30—Stay
32—Outer covering
34—Born
36—Also
37—Eject
41—Compass point
42—Sea eagle
44—Who was the author of "Marius the Epicurean"?
46—According to tradition what woman made a Stars and Stripes flag in 1776 after a sketch by Washington?
47—Which state is first in the production of sugar beets and radium output?
49—Greek letter
50—Partner
51—Mark remaining after a wound is healed
52—Canopies over beds
53—Signified

VERTICAL

1—What president of the U. S. was secretary of state under Jefferson?
2—Biblical name
3—Catalogue
4—Uncovers
5—Annoy
6—What was the given name of the inventor of the cotton gin?
7—Note of the musical scale
8—What strait is between the mainland of South America and Tierra del Fuego islands?
9—Girl's name
10—Who was the first president of Germany?
12—The bubonic plague
15—Bird of the cuckoo family
16—What narcotic is extracted from the poppy?
18—Trustworthy
20—Native compounds
24—In what state are the world-famous Hot Springs?
26—Reclines
28—Who was the partner of Gledhill in the match which won for them the 1932 national doubles championship in tennis?
29—Concludes
31—What is the most popular fashionable resort of Rhode Island?
33—Railroad stations
35—French cap
38—Masculine
39—Organization to further the aims of Territorialism
40—Succinct
43—Fixed customary course
45—Worthless
47—Vehicle
48—What was the northern limit of ancient Palestine?
50—Personal pronoun

YESTERDAY'S ANSWERS

Copyright, 1932, for the Boston Evening American.

WRIGLEY'S
WRIGLEY'S
JUICY FRUIT
CHEWING GUM
FASCINATING FLAVOR
You'll like it!

THIMBLE THEATRE, Starring POPEYE

Now Showing—"The Mysterious Voice"

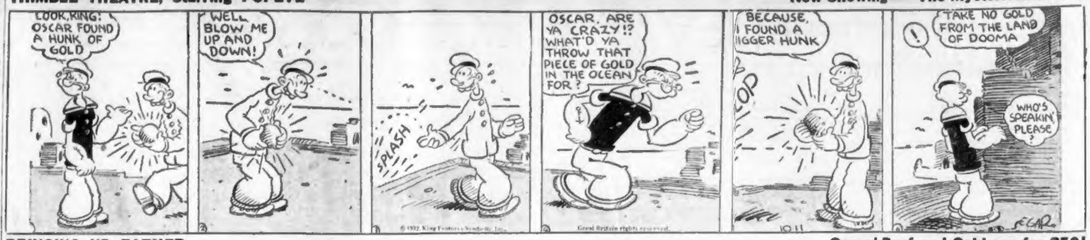
LOOK, KING! OSCAR FOUND A HUNK OF GOLD
WELL BLOW ME UP AND DOWN!
SPLASH
OSCAR, ARE YA CRAZY!? WHAT'D YA THROW THAT PIECE OF GOLD IN THE OCEAN FOR?
BECAUSE, I FOUND A BIGGER HUNK
PLOP
!
TAKE NO GOLD FROM THE LAND OF DOOMA
WHO'S SPEAKIN' PLEASE?
10-11
SEGAR

© 1932, King Features Syndicate, Inc. Great Britain rights reserved.

BRINGING UP FATHER

Corned Beef and Cabbage for 350!

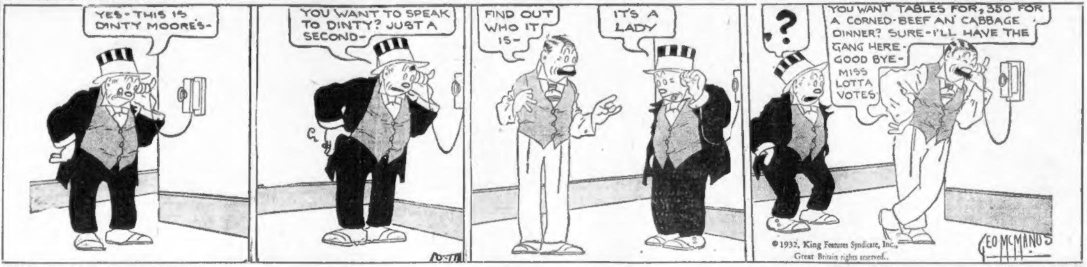
YES-THIS IS DINTY MOORES-
YOU WANT TO SPEAK TO DINTY? JUST A SECOND-
FIND OUT WHO IT IS-
IT'S A LADY
?
YOU WANT TABLES FOR 350 FOR A CORNED-BEEF AN' CABBAGE DINNER? SURE-I'LL HAVE THE GANG HERE-GOOD BYE-MISS LOTTA VOTES
GEO McMANUS

© 1932, King Features Syndicate, Inc., Great Britain rights reserved.

POLLY AND HER PALS

Her Arguments Meet in "De-Feat"

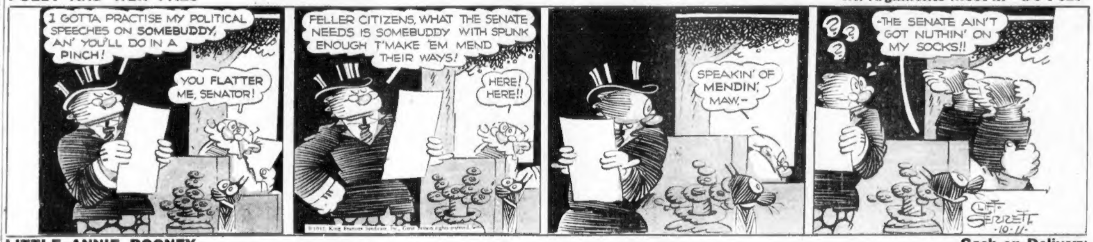
I GOTTA PRACTISE MY POLITICAL SPEECHES ON SOMEBUDDY, AN' YOU'LL DO IN A PINCH!
YOU FLATTER ME, SENATOR!
FELLER CITIZENS, WHAT THE SENATE NEEDS IS SOMEBUDDY WITH SPUNK ENOUGH T'MAKE 'EM MEND THEIR WAYS!
HERE! HERE!!
SPEAKIN' OF MENDIN', MAW,—
THE SENATE AIN'T GOT NUTHIN' ON MY SOCKS!!
CLIFF STERRETT 10-11-

LITTLE ANNIE ROONEY

Cash on Delivery

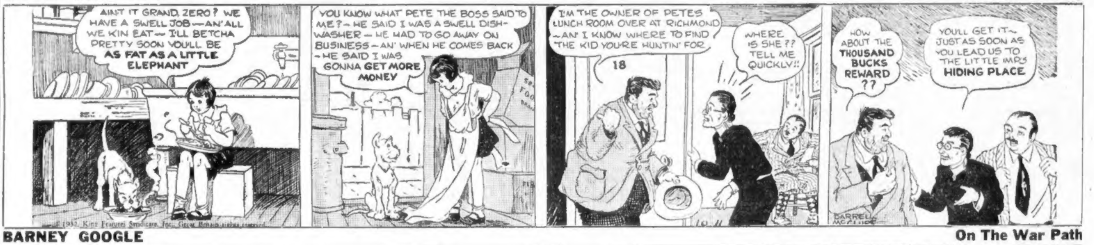
AIN'T IT GRAND, ZERO? WE HAVE A SWELL JOB—AN' ALL WE KIN EAT—I'LL BETCHA PRETTY SOON YOU'LL BE AS FAT AS A LITTLE ELEPHANT
YOU KNOW WHAT PETE THE BOSS SAID TO ME?—HE SAID I WAS A SWELL DISHWASHER—HE HAD TO GO AWAY ON BUSINESS—AN' WHEN HE COMES BACK—HE SAID I WAS GONNA GET MORE MONEY
I'M THE OWNER OF PETE'S LUNCH ROOM OVER AT RICHMOND—AN' I KNOW WHERE TO FIND THE KID YOU'RE HUNTIN' FOR
18
WHERE IS SHE?? TELL ME QUICKLY!!
HOW ABOUT THE THOUSAND BUCKS REWARD ??
YOU'LL GET IT—JUST AS SOON AS YOU LEAD US TO THE LITTLE IMP'S HIDING PLACE
DARRELL McCLURE

BARNEY GOOGLE

On The War Path

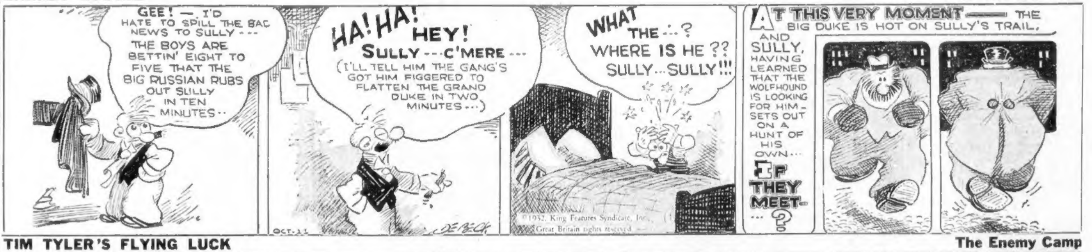
GEE!—I'D HATE TO SPILL THE BAD NEWS TO SULLY—THE BOYS ARE BETTIN' EIGHT TO FIVE THAT THE BIG RUSSIAN RUBS OUT SULLY IN TEN MINUTES—
HA! HA! HEY! SULLY—C'MERE—(I'LL TELL HIM THE GANG'S GOT HIM FIGGERED TO FLATTEN THE GRAND DUKE IN TWO MINUTES—)
WHAT THE—? WHERE IS HE?? SULLY...SULLY!!!
AT THIS VERY MOMENT THE BIG DUKE IS HOT ON SULLY'S TRAIL,
AND SULLY, HAVING LEARNED THAT THE WOLFHOUND IS LOOKING FOR HIM—SETS OUT ON A HUNT OF HIS OWN...
IF THEY MEET—...?
OCT-11
DE BECK

© 1932, King Features Syndicate, Inc., Great Britain rights reserved.

TIM TYLER'S FLYING LUCK

The Enemy Camp

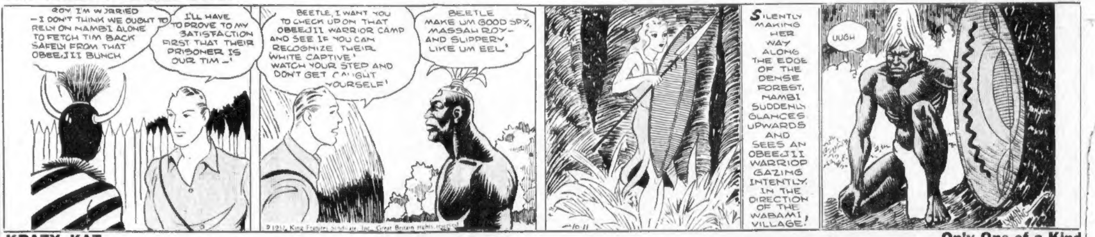
ROY, I'M WORRIED—I DON'T THINK WE OUGHT TO RELY ON NAMBI ALONE TO FETCH TIM BACK SAFELY FROM THAT OBEEJII BUNCH
I'LL HAVE TO PROVE TO MY SATISFACTION FIRST THAT THEIR PRISONER IS OUR TIM—'
BEETLE, I WANT YOU TO CHECK UP ON THAT OBEEJII WARRIOR CAMP AND SEE IF YOU CAN RECOGNIZE THEIR WHITE CAPTIVE'. WATCH YOUR STEP AND DON'T GET CAUGHT YOURSELF'
BEETLE MAKE UM GOOD SPY, MASSAH ROY—AND SLIPPERY LIKE UM EEL'
SILENTLY MAKING HER WAY ALONG THE EDGE OF THE DENSE FOREST, NAMBI SUDDENLY GLANCES UPWARDS AND SEES AN OBEEJII WARRIOR GAZING INTENTLY, IN THE DIRECTION OF THE WABAMI VILLAGE.
UUGH
10-11
LYMAN YOUNG

KRAZY KAT

Only One of a Kind

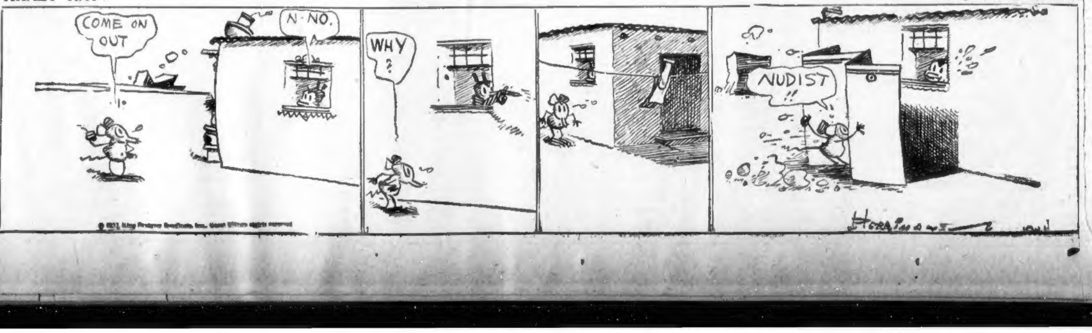
COME ON OUT
N-NO.
WHY?
NUDIST !!
HERRIMAN
10-11

How Nominees Stand In Nation-Wide Poll

Washington, Oct. 1'—The tabulation that follows shows the total vote thus far recorded for President Hoover and Gov. Roosevelt in the nationwide Presidential poll of the Boston Evening American in co-operation with all other Hearst morning, evening and Sunday papers in the United States.

It also shows the majority each candidate has in each State in which he is leading.

In addition, it gives the gain of each candidate on the latest returns received from each State, as compared with the last preceding report from the State. These State reports are usually a week apart.

The final feature of this table shows the net gain of each candidate in each State where he has improved his position, as compared with the last preceding report from that State.

State ..	TOTAL VOTE Hoov.	TOTAL VOTE Roos.	MAJORITY Hoov.	MAJORITY Roos.	LATEST GAIN Hoov.	LATEST GAIN Roos.	NET GAIN Hoov.	NET GAIN Roos.
Alabama	515	3,628	....	3,113	60	325	....	265
Arizona	507	1,081	....	574	89	186	....	97
Arkansas	559	2,623	....	2,064	17	343	....	286
California	10,214	18,344	....	8,130	1,652	1,847	....	195
Colorado	2,816	2,736	80	....	344	447	....	103
Connecticut	4,476	2,617	1,859	....	293	133	162	....
Delaware	656	703	....	47	33	102	....	20
Florida	993	2,857	....	1,864	92	142	....	50
Georgia	357	3,336	....	2,979	29	231	....	222
Idaho	901	1,132	....	231	107	123	....	16
Illinois	11,804	17,058	....	5,254	2,094	2,419	....	325
Indiana	7,690	8,551	....	861	1,035	1,002	33	....
Iowa	4,342	5,457	....	1,115	552	556	....	4
Kansas	4,194	3,772	422	....	491	370	120	....
Kentucky	4,443	8,092	....	3,649	929	1,896	....	967
Louisiana	482	2,480	....	1,998	82	422	....	347
Maine	1,937	1,134	803	....	273	160	113	....
Maryland	1,565	3,724	....	2,159	457	1,105	....	648
Massachusetts	7,651	3,508	4,143	....	1,856	821	1,035	....
Michigan	7,809	8,866	....	1,057	1,039	1,435	....	396
Minnesota	4,455	5,884	....	1,429	1,448	1,738	....	290
Mississippi	158	2,282	....	2,124	6	137	....	131
Missouri	6,446	10,485	....	4,039	1,243	1,944	....	701
Montana	1,401	1,625	....	224	166	179	....	13
Nebraska	2,257	4,167	....	1,910	143	267	....	124
Nevada	185	469	....	284	23	55	....	32
New Hampshire	1,737	924	813	....	297	139	158	....
New Jersey	9,633	7,540	2,093	....	2,113	1,245	868	....
New Mexico	734	973	....	239	123	166	....	43
New York	20,605	19,189	1,416	....	2,987	2,584	403	....
North Carolina	1,889	7,081	....	5,192	309	914	....	605
North Dakota	1,049	1,495	....	446	363	445	....	82
Ohio	11,442	11,267	175	....	2,080	2,015	65	....
Oklahoma	2,043	4,934	....	2,891	243	653	....	410
Oregon	882	1,221	....	339	138	125	13	....
Pennsylvania	13,857	14,925	....	1,068	2,641	2,551	90	....
Rhode Island	1,382	1,058	324	....	476	416	60	....
South Carolina	71	1,501	....	1,430	5	183	....	178
South Dakota	910	1,413	....	503	185	195	....	10
Tennessee	1,539	3,243	....	1,704	272	624	....	352
Texas	1,638	9,605	....	7,967	127	968	....	841
Utah	967	1,488	....	521	40	48	....	8
Vermont	1,103	652	451	....	220	138	82	....
Virginia	1,028	3,264	....	2,236	162	665	....	503
Washington	2,592	4,483	....	1,891	458	825	....	367
West Virginia	3,668	5,394	....	1,726	844	1,143	....	299
Wisconsin	4,199	7,107	....	2,908	933	1,068	....	135
Wyoming	416	468	....	52	73	80	....	7
Total	172,197	235,836	12,579	76,218	29,733	35,576	3,202	9,045
Net majority and gain				63,639				5,843

GAIN FOR HOOVER IN R. I.

By COLE E MORGAN

Washington, Oct. 11 (US)—Unless the Roosevelt campaign puts on a good head of steam in Rhode Island in the remaining four weeks before the election, President Hoover should carry the state by a 35,000 to 40,000 majority.

This is indicated from a detailed analysis by counties of returns in the nationwide postcard presidential poll of the Boston Evening American in co-operation with all the other Hearst morning, evening and Sunday papers in the United States.

Rhode Island normally is Republican by 40,000 to 50,000 majority. It gave President Coolidge a 41,000 in 1924 and in 1920 gave President Harding 52,000. The majority indicated for President Hoover this year is substantially near these figures.

The poll replies from Providence county which casts 182,000 of the State's 236,000 votes show a 58 per cent leaning to Hoover. This would mean a 29,000 majority in that county.

Newport and Kent Counties, with between 15,000 and 20,000 votes each, shows Hoover leading in the poll ballots by 61 and 64 per cent, respectively. This would indicate a better than 3000 Hoover majority in Newport and more than 5000 in Kent.

Bristol and Washington Counties, casting approximately 20,000 votes combined, appear to be splitting practically even, according to the poll.

New Attempt Made to Pacify Sandino

Mexico City, Oct. 11 (AP)—Letters from Nicaraguan political leaders received here today said the Liberal party, alarmed by the spread of Gen. Augustino Sandino's insurgent activities, have sent a peace commission to Northern Nicaragua to attempt to discuss terms with him.

Attempt to Wreck Express Is Foiled

Wels, Austria, Oct. 11 (AP)—An attempt to wreck the Vienna-Paris express near Marchtrenk failed last night when a track-walker discovered the bolts had been removed from 40 feet of rails. He flagged the train.

Alfonso's Premier Stricken

Madrid, Oct. 11 (AP)—Jose Sanchez Guerra, who was premier of Spain when Alfonso was king, was reported slightly improved today. He was stricken yesterday with partial paralysis affecting the right side of his body.

STATEMENT OF THE OWNERSHIP, MANAGEMENT, CIRCULATION, ETC., REQUIRED BY THE ACT OF CONGRESS OF AUGUST 24, 1912, of Boston Evening American, published Daily, except Sunday, at Boston, Mass., for October 1, 1932.

State of Massachusetts, County of Suffolk, ss.

Before me, a Notary Public, in and for the State and county aforesaid, personally appeared Carl Dreyfus, who, having been duly sworn according to law, deposes and says that he is the Publisher of the Boston Evening American and that the following is, to the best of his knowledge and belief a true statement of the ownership, management (and if a daily paper, the circulation) etc., of the aforesaid publication for the date shown in the above caption, required by the Act of August 24, 1912, embodied in section 411, Postal Laws and Regulations, printed on the reverse of this form, to wit:

1. That the names and addresses of the publisher, editor, managing editor, and business managers are:

Publisher—Carl Dreyfus, 5 Winthrop Square, Boston, Mass.

Managing Editor—T. A. Robertson, 5 Winthrop Square, Boston, Mass.

Business Manager—M. C. Priest, 5 Winthrop Square, Boston, Mass.

2. That the owner is: If owned by a corporation, its name and address must be stated and also immediately thereunder the names and addresses of stockholders owning or holding one per cent or more of total amount of stock. If not owned by a corporation, the names and addresses of the individual owners must be given. If owned by a firm, company, or other unincorporated concern, its name and address, as well as those of each individual member, must be given.)

The New England Newspaper Publishing Co., 5 Winthrop Square, Boston, Mass., owns the Boston Evening American. The Star Holding Corp., of New York City owns all the stock of the New England Newspaper Publishing Co. William Randolph Hearst of New York owns the entire stock of the Star Holding Corp.

3. That the known bondholders, mortgagees, and other security holders owning or holding 1 per cent or more of total amount of bonds, mortgages, or other securities are: (If there are none, so state.)

None.

4. That the two paragraphs next above, giving the names of the owners, stockholders, and security holders, if any, contain not only the list of stockholders and security holders as they appear upon the books of the company but also, in cases where the stockholder or security holder appears upon the books of the company as trustee or in any other fiduciary relation, the name of the person or corporation, for whom such trustee is acting, is given; also that the said two paragraphs contain statements embracing affiant's full knowledge and belief as to the circumstances and conditions under which stockholders and security holders who do not appear upon the books of the company as trustees, hold stock and securities in a capacity other than that of a bona fide owner; and this affiant has no reason to believe that any other person, association, or corporation has any interest direct or indirect in the said stock, bonds, or other securities than as so stated by him.

5. That the average number of copies of each issue of this publication sold or distributed, through the mails or otherwise, to paid subscribers during the six months preceding the date shown above 246,936. (This information is required from daily publications only.)

CARL DREYFUS, Publisher.

Sworn to and subscribed before me this th day of October, 1932. William F. McGuire. (My commission expires August 20, 1937.)

Births

MANN—To Mr and Mrs. John Mann of 10 Tolman St., Neponset, Oct. 9, at the Massachusetts Memorial Hospital, a daughter.

NAIMO—To Mr. and Mrs. Dominic Naimo, of 43 Franklin St., Somerville, Oct. 7, at the Massachusetts Memorial Hospital, twin sons.

Deaths

AARONS—In South Boston, Oct. 9, Emma (nee Bailey), beloved wife of the late Samuel Aarons and daughter of the late Edward and Susan Campbell Bailey of Halifax, Nova Scotia. Funeral from her late home, 406 Broadway, Tuesday, Oct. 11, at 2:15. Services at St. Matthew's Episcopal Church, Broadway (near F St.), at 2:30. Relatives and friends invited.

CLARK—In Cambridge, Oct. 9, Mary E. Clark, wife of the late Ernest Clark. Funeral from 292 Massachusetts Ave., Arlington, Wednesday, Oct. 12, at 8 a. m. Requiem high funeral mass at the Notre Dame de Pitie Church at 9 a. m. Relatives and friends most kindly invited.

CONLEY—In South Boston, Oct. 8, Thomas J., beloved son of the late Thomas and Mary Durant Conley. Funeral from the home of his brother-in-law, Richard F. Higgins, 97 F St., Wednesday, Oct. 12, at 8 a. m. Requiem mass at St. Augustine's Church at 9 a. m. Relatives and friends are invited. Late member of Michael J. Perkins Post, A. L.

CREEDON—In Cambridge, Oct. 9, Nora M. Creedon (nee Reardon), beloved wife of Patrick J. Creedon. Funeral from her late home, 119 Thorndike St., Wednesday, Oct. 12, at 8 o'clock. Solemn high mass at the Sacred Heart Church at 9 o'clock. Relatives and friends respectfully invited to attend.

FITZGERALD—Oct. 9, 1932, Annie Fitzgerald. Funeral from the home of her brother, Michael Fitzgerald, 39 Granville Rd., Watertown, Tuesday, Oct. 11. Time to be announced later.

Money to Loan

YOU CAN DO IT TOO!

YOU can solve any family financial problem with AN "INDUSTRIAL BANKERS" LOAN.

Our service is prompt and confidential. The cost is low. SMALL MONTHLY PAYMENTS in keeping with present-day conditions and salaries.

PHONE—WRITE—OR VISIT THE MOST CONVENIENT "INDUSTRIAL BANKERS" OFFICE

BOSTON OFFICE
73 TREMONT ST. Tremont Bldg. 2nd Floor. License 22. Lafayette 5327

BROCKTON OFFICE
196 MAIN ST. Olympia Bldg. 2nd Fl. License 133 Brockton 2112

BROOKLINE OFFICE
269 HARVARD ST., Coolidge Cor. Bldg. Cor. Beacon St. License 160. Asp. 0085

CAMBRIDGE OFFICE
883 MASSACHUSETTS AVE., Pearl St. at Central Sq. License 71. Porter 2070

CHELSEA OFFICE
445 BROADWAY Chamber of Commerce Bldg. License 193. Chel. 2266

DORCHESTER OFFICE
761 DUDLEY ST. Uphams Corner 2nd Floor. License 66. Columbia 1379

EVERETT OFFICE
471 BROADWAY Howard Bldg. 2nd Floor. License 197. Everett 2114

MALDEN OFFICE
110 PLEASANT ST. Rotary Bldg. 2nd Floor. License 107. Malden 2473

MEDFORD OFFICE
11 RIVERSIDE AVE. Central Bldg. 2nd Floor. License 199. Mystic 1036

NEWTON OFFICE
313 WASHINGTON ST. Wash'g'n Bldg. 2nd Fl. License 201. New. No. 5187

QUINCY OFFICE
1400 HANCOCK ST. Granite Trust Bldg. 2nd Floor. License 136. Pres. 0210

ROSLINDALE OFFICE
765 SOUTH ST. Sullivan Bldg. 2nd Fl. License 204. Parkway 6089

SOMERVILLE OFFICE
90 DOVER ST. Parke Snow Bldg. at Davis Sq. License 33. Somerset 2836

WALTHAM OFFICE
371 MOODY ST. Room 104. 2nd Floor License 135. Waltham 4550

WOBURN OFFICE
416 MAIN ST. License 205. Woburn 1430

INDUSTRIAL BANKERS, Inc.

Deaths

GANNON—In Beachmont, Oct. 9, John L., beloved husband of Ellen Gannon (nee Hallahan). Funeral from his late residence, 31 Endicott Ave., Tuesday, Oct. 11, at 9:15. Solemn requiem high mass at Our Lady of Lourdes Church, at 10 o'clock. Relatives and friends invited.

GERULAT—In this city, Oct. 9, Anna, widow of John Gerulat. Funeral services at her late residence, 237 Amory St., Jamaica Plain, on Wednesday, Oct. 12, at 2:30. Relatives and friends invited.

GILPATRICK—Formerly of Arlington, Ara S. Gilpatrick, in his 78th year. Services at the Hartwell Chapel, 792 Mass. Ave., Arlington, Tuesday, Oct. 11, at 2:30 p. m.

GORHAM—In Peter Bent Brigham Hospital, Oct. 8, Ralph F. Gorham, aged 53 years. Funeral Tuesday, Oct. 11, at 2 p. m. at his home, Harwichport, Mass.

GRAY—In Hyde Park, Oct. 9, William A. Gray, in his 21st year. Funeral services at his late residence, 58 Oak St., Tuesday, Oct. 11, at 3 p. m. Friends invited.

HABERSTROH—In Everett, Oct. 9, Maud L. (Reinhart), beloved wife of Armond Haberstroh. Funeral from residence, 12 Dean St., Wednesday, Oct. 12, at 10 a. m. Services at Grace Episcopal Church, Norwood St., at 11 a. m. Relatives and friends invited.

HAZEN—In Somerville, Oct. 8, of 134 Walnut St., Leonard W. Hazen, in his 88th year. Services at Tremont Temple, Boston, Tuesday, Oct. 11, at 2 p. m.

HOURIHAN—In Roslindale, Oct. 7, Annie (nee O'Connor), widow of Patrick Hourihan, formerly of 14 Estey St., Roxbury. Funeral from her late residence, 50 Symmes St., Wednesday, Oct. 12, at 8:45 a. m. Solemn requiem mass at Blessed Sacrament Church, Centre St., Jamaica Plain, at 9:45 o'clock. Relatives and friends respectfully invited.

JOHNSON—Constance Eva in Saugus, Oct. 8, daughter of Mr. and Mrs. William Johnson. Funeral services will be held at the home of her parents, 753 Broadway, Saugus, on Tuesday at 1 p. m. Relatives and friends invited. Burial at St. Jean's Baptist Cemetery, Lynn.

KOHLER—In Roslindale, Oct. 8, Edward C., husband of the late Anna Kohler. Services at his late residence, 27 Haslet St., Tuesday at 2 p. m. Relatives and friends invited.

KUHN—In Watertown, Oct. 8, Minnie, wife of David Kuhn. Funeral services at her home, 7 Moore St., Tuesday, at 2 p. m. Relatives and friends invited.

LONAS—In Roxbury, Oct. 8, Francis, beloved son of Mary Ann Lonas (nee Walker) and the late John E. Lonas. Funeral from his late residence, 9 Farnham St., Wednesday, Oct. 12, at 8:15 a. m. Funeral mass at St. Patrick's Church, Dudley St., at 9 o'clock. Relatives and friends kindly invited.

MALONEY—In Dorchester, Oct. 9, Jennie F. (nee Wheyland), beloved wife of the late Timothy B. Maloney. Funeral from her late residence, 67 Columbia Rd., Wednesday, Oct. 12, at 10 a. m. High mass of requiem in St. Hugh's Church at 10:45 o'clock. Relatives and friends invited.

MORRIS—In Arlington, Oct. 9, Mary A. Morris. Funeral from her late residence, 7 Acton St., Wednesday, Oct. 12, at 9 a. m. High mass of requiem at St. James' Church at 10 a. m. Relatives and friends invited.

MORTON—In Weston, Oct. 9, Marian Deering, wife of Stanley Morton, of 280 Boston Post Rd. Funeral services from the First Parish Church, Weston, Tuesday, Oct. 11, at 2:30 p. m. Relatives and friends invited to attend.

MURRAY—In East Boston, Oct. 9, George, beloved husband of Doris Murray (nee Ballem). Funeral from his parents' home, 112 Marion St., Wednesday morning, at 8:15. Requiem high mass at the Church of the Sacred Heart, at 9 o'clock. Relatives and friends invited.

NOYES—In Roslindale, Oct. 9, John D., husband of the late Carrie F. Noyes. Services at his late residence, 19 Fairview St., Tuesday, at 2 p. m. Relatives and friends invited.

PENDLETON—In South Boston, Oct. 9, Martha A., widow of Roscoe A. Pendleton, in her 86th year. Services in the home of her daughter, Mrs. Sadie E. Glazier, 919 East Fourth St., Wednesday, Oct. 12, at 2 o'clock. Relatives and friends invited.

PERULLO—In Revere, Oct. 10, Maria Perullo (nee Costa), age 76, beloved wife of the late Luigi Perullo and mother-in-law of Ernesto Fornia and Giovanni Fucclone. Funeral from late residence, 17 Davis St., Revere, Oct. 12 at 10:30. Solemn requiem high mass at 11:30 at St. Anthony's Church. Friends and relatives invited to attend.

REISSFELDER—In Jamaica Plain, Oct. 8, Emil, beloved husband of Christina Reissfelder (nee Ubelhorr). Funeral from his late residence, 12 Estrella St., Tuesday, Oct. 11, at 2 o'clock. Relatives and friends kindly invited to be present.

SULLIVAN—In South Boston, Oct. 9, Francis, husband of the late Martha H. (Melchin) Sullivan. Funeral from his late home, 1 Howe Ave. (off H St.), Wednesday, Oct. 12, at 8 o'clock. Requiem high mass at the Gate of Heaven Church at 9 o'clock. Relatives and friends invited.

SWEENY—In Medford, Oct. 8, Julia (Moriarty), widow of Thomas P. Sweeny. Funeral from her home, 87 West St., on Tuesday, Oct. 11, at 9 a. m. Solemn high mass at St. Joseph's Church at 10 o'clock. Relatives and friends invited.

THOMPSON—In West Somerville, Oct. 9, Mary A. Thompson, widow of Christopher S. Thompson, formerly of Melrose. Funeral from the home of her sister, Mrs. J. H. Hardy, of 10 Appleton St., Tuesday afternoon, Oct. 11, at 2:30 o'clock. Burial at Woodlawn Cemetery.

TORNGREN—In Arlington, Oct. 9, Ture G. A. Torngren, husband of Anny L. Torngren, of 64 Marathon St. Funeral services at the Swedish Lutheran Church, 7 Park Ave., Somerville, Tuesday, Oct. 11, at 2 p. m. Relatives and friends invited.

KNIGHTS OF COLUMBUS

Annual Memorial Mass for the repose of the souls of Past State Deputies, James E. Hayes, Joseph C. Pelletier, William C. Prout, and Supreme Lecturer, Peter W. Collins, in St. Cecilia's Church, Belvidere Street, Boston, on Wednesday morning, October 12, 1932, Columbus Day, at nine o'clock.

Instruction

MME. VINELLO JOHNSON, voice placement. Bel Canto method; beginners and advanced pupils voice trial (Sat. 9-10 a. m.) Trinity Court. Ken. 4228.

FRANK SCARPITTI—Vocal teacher, Steinert Bldg., 162 Boylston St., Room 29; Dev. 8464.

Laundering

Curtains laundered, tinted 35c. Expert References. Hig. 7506.

AUTO and FURNITURE LOANS
ON YOUR OWN SIGNATURE; COLLATERAL REMAINS IN YOUR POSSESSION
OPEN SATURDAYS UNTIL 4 P. M.
GLOBE PLAN
Liberty 7368 LICENSE 142 437 Park Sq. Bldg.

PILGRIM PLAN

LOANS on AUTOS and FURNITURE. Loans $300 or less under State supervision. Rm. 401, 4th Floor, Pilgrim Accept. Corp., 24 School St., Boston. CAPitol 7243. License 65.

LOANS FURNITURE, AUTOS Open October 12. License 37. Capital Finance Corp., 148 State St. Rm. 706. Cap. 9500. Opp. Customs House.

Monuments

MONUMENTS—Final mark down sale. Very low prices. Theo. J. Craig, 178 Water St., Quincy, Mass. Granite 1607-R.

Funeral Directors

J.S. WATERMAN & SONS
SINCE 1832
FUNERAL DIRECTORS
Local and Suburban Service

CHARLES A. ROLLINS
300 Meridian St.; East Boston 0383.

Lost and Found

FOUND BY POLICE

354006—1 broken billing machine, 2 Webster electric gongs.

Call Miss James, Liberty 4000.

BLACK FOX fur-piece lost in Charlestown, Sept. 25. Reward. Charlestown 1494-W.

FOUND—1 brown and white setter, male dog. Call Miss James, Liberty 4000.

LOST—Two valuable hours. Loser can guard against future loses by procuring a Bulova Watch such as may be bought on weekly payments from J. S. Round & Co., 734 Washington St., Boston. Goods sent for inspection. Write or phone, Hancock 4569.

Beauty Aids

$5 PERMANENT WAVES $5
Given by expert; Finger Wave 50c; Marcel 35c; Shampoo 35c; Manicure 25c. Monday, Wednesday and Friday evenings, also. STUDLEY BEAUTY PARLOR, 125 Tremont St. Rm. 503-A. DEV. 7634.

ELECTRIC NEEDLE SPECIALIST
HAIR On ladies' faces permanently removed. No pain or scars.
Physicians' references **Molly Rapport,** 125 Tremont St., Boston, Rm. 310. Han. 7286

PERMANENT WAVE $1.89
REALISTIC $6. LANOIL $4.50
Self Winder. Requires No Finger Waving
8 WINTER ST. RM. 710. LIBERTY 8282

100 Girls Wanted to Have Beauty Work Done ABSOLUTELY FREE. Hub Academy, 161 Mass. Ave. Rm. 209

$1 SPECIALS EVERY DAY **$1**
Hair Cut, Shampoo, Finger or Marcel Wave
HARRY, 453 Wash. St. Rm. 817. DEV. 8047.

STUDLEY Beauty School—Thorough training in every branch, expert teachers; 8 weeks' course, $50, easy terms. Send for circular. We help place students. 125 Tremont St. Rm. 503. Dev. 7634.

REGULAR $4 PERMANENT NOW **$2** This Month Only. Shampoo Extra. ANNETTE, 8 Winter St. Rm. 910. Dev. 7265.

60c Shampoo and Finger Wave. 25c Beauty Salon, 453 Wash. St. Room 308. DEV. 6513.

SPECIAL PERMANENT $2 · NO 5857 Eddie's 25c Beauty Shop. 263 Wash. St., Newton Cor.

Detective Agencies

SCOTT DETECTIVE SERVICE, 333 Wash. St., Boston, Hubbard 5870; nights, Sundays, holidays Aspinwall 1208.

Help Wanted—Female

STENOGRAPHERS AND TELEPHONE OPERATORS

Sell Hosiery, Lingerie and X-Mas Cards at cut-rate prices to your friends and fellow employes. Highest commissions and your own hosiery free. Royal Crown, 76 Summer St., Boston.

WELL BRED WOMEN

Introduce our necessity to friends and acquaintances. Chance to earn good money. Phone for particulars. Aspinwall 8393.

Help Wanted—Male

JUNIOR SALESMEN

3, UNDER 22, of neat appearance, with high school or college training, for special salesework; good chance for advancement; small weekly salary. Apply HEARST ORGANIZATION, 73 Tremont st., room 720.

CHRISTMAS CARD SALESMEN

Our exclusive five-way plan sells everyone; pers. Xmas cards; box asst's largest selection; biggest values; no experience needed; pay daily. Stauder Engraving Co., 15 School St., Boston, Room 51.

3 SPECIALTY SALESMEN

To introduce something new and different. Commission. Phone Tuesday. Talbot 2447.

MEN to join sales staff of Postal Telegraph Co.; good earnings. Apply 110 State St., Room 401, Boston.

WANTED—Barber; expert in hair-cutting, finger waving. Call Mystic 2877-W.

Sales Help—Female

CHRISTMAS card salesladies; 100% profit selling beautiful 21 all-folder $1 assortment; also gift wrappings; samples on approval. Bluebird Studios, Dept. 914, Fitchburg, Mass.

REAL ESTATE

Houses for Sale

SHARON 1 DAY ONLY SPECIAL SALE

Wednesday, Oct. 12—Columbus Day Ten (10) fine building and camp lots in the heart of Sharon, valued at $250 each, to be sold for $100 only per lot. $10 down, $5 monthly. Each lot 5000 or more square feet. PHILIP ARONSON, 126 South Main st., Sharon.

OPEN FOR INSPECTION OCT. 12TH Taken on foreclosure, nearly new single, 6 rooms, sun parlor, tile bath, fireplace, 1-car garage, steam heat; ideal location; handy to everything; cost $8500, now $4900. 41 Quincy St., Watertown. Friend Lumber Co. Mystic 5650.

BRAINTREE—5-room bungalow, mod., rubber floor, garage, Spanish finish inside. Braintree 1581-M.

Lots for Sale

$25 Starts a Summer Home at
$2.50 weekly **MIRROR LAKE**

Will build 3-room frame next season on lot if secured now, balance $280 on time. Free use of spring water, recreation grounds, 4 bathing beaches, 2 diving floats and pine grove. Good fishing and boating; beautiful lake and scenery. A 180, Boston American.

Farms and Land for Sale

CHARLESTOWN, N. H.—Hill farm, 100 acres, 6-room house, big barn, new orchard, wood timber, $1200; take half mortgage. Clagg, 26 Corey St.; Everett 0175.

EQUIPPED FARMS, business chances; catalog free. Strout Agency, 813B Old South Bldg., Boston. Lib. 7135.

Houses for Rent

BEACHMONT—Furnished 6 room house, all impts., $28 month. Park 4451-R

BRIGHTON—8-room house, all impts., 2-car garage, rent reasonable. Dedham 0416-M.

MARLBORO ST.—Single house, 11 rms., 2 baths, $75 mo. Laf. 5634.

Rooms for Housekeeping

BEACHMONT—2 or 3 furnished rooms; heat, light, gas included. Revere 0098-J.

CAMBRIDGE—26 Clinton St.; furnished housekeeping room; also other rooms, $3.50 up.

CAMBRIDGE—71 Hammond St.; kitchenette suite; other rooms, $4.50 up. Uni. 5673-J.

CAMBRIDGE, 127 Chestnut St.—Kitchenettes, some with priv. baths; single rms, $3.

CHARLESTOWN—2-room suites; everything furnished; parking, $5-$7. Cha. 1788-M.

DORCHESTER—Furnished, unfurnished, rooms; adults, parking, near cars. Col. 9411.

ROXBURY—4 Pickering Ave.; 2 large sunny rooms; newly decorated, steam heat, running water, near cars. Gar. 5495.

ROXBURY—83 Waverly St., room with kitchenette; everything furnished. High. 7447

ROXBURY—98 Moreland St.; basement housekeeping rm., everything furnished, $3.

SOMERVILLE—Excellent heated rooms, $4 up; modern; adults. 25 Kensington Ave. Tel.

SOUTH END—Furnished 1-2-room kitchenette suites, other rooms, $2.50 up. Circle 6381.

20 WORCESTER ST.—Modern furnished kitchenette suites, new, clean and good heat; constant hot water, 5c bus fare.

HEART of the City—52-54 Chandler St., nicely furnished heated rooms, $4, $5, $6.

52 East Springfield St.—Room, kitchenette, set tubs, gas range. $5.50 Com. 4196.

451 MASS. AVE.—Front, back parlors for business couple; other rooms; $2.50 up.

ARE you looking for a room? If you are and do not find what you want listed here, call MISS CROSBY, LIBERTY 4000, and she will furnish you with a complete list without charge.

Rooms With Board

BROOKLINE—Room, twin beds, board; teachers or business people, $10. Asp. 0697.

CAMBRIDGE—Well-heated rooms, with board; quiet, near Harvard Sq. Porter 6167-W.

Homes for Invalids

COMFORTABLE home for elderly people, semi-invalids, convalescents, all private rooms. Nurse's care; good food. Swedish massage if desired. Car will call for patient. 122 Kent St., Brookline. Reg. 6830-W.

ROOM, board, best care given aged person and bed patients. $10 up. Gen. 0838.

SOMERVILLE—Sunny rooms for elderly people or convalescents, $12 up. Com. 9093.

Rooms Without Board

ALLSTON—Furnished room in private family; business person, $5.00 week. Asp. 7482.

BRIGHTON—Nicely furnished rooms, private family; parking space or garage. Stadium 9389.

BROOKLINE—175 Winthrop Rd., nicely furnished rooms, heated, $4, $5; parking. Reg. 4276.

37 W. NEWTON ST., $5, $6, $8 week Same rate for 1 or 2 persons. Twin beds. Tourists $1 per person a day with bath.

228 MASS. AVE.—Heated room, private family, $4; next bath. Com. 4976.

335 TREMONT St., Boston, well heated rooms; rents reasonable. Devonshire 6835.

1043 BEACON ST.—Sunny rooms, steam, bath floor, $5-$6; young men only.

NEAR ASHMONT STA.—Heated rooms, $3-$5, private family. Talbot 0714.

NEAR Beacon St. new subway entrance. Attractive rooms; reasonable. Regent 4871.

WOLLASTON—151 Marlboro St., large furnished room; kitchen privileges. Gra. 4503.

Children to Board

WANTED—Infant or child to board; private American home; reasonable. Revere 2643-R.

WANTED — Children over 2; near schools; excellent home; large yard. Mys. 1902-W.

WANTED—Child, 2-5 years; good suburban home; handy everything, $5. Woburn 1807-R.

WANTED—Child over two years, $5; mother's care; private family. Som. 4709.

WANTED—Infant or child to board, near schools, best care. Everett 2553-W.

WANTED—Infant or child to board; convenient location. Somerset 8402-W.

WANTED—Child to board in American home, best care, reasonable. Eve. 0595-M.

WANTED—Child to board, under 2 years; private family, $5. Somerset 7104-M

WANTED—Child over 3 in refined Protestant family; mother's care. Lex. 1310-R.

Unfurnished Apartments

REDUCED $85 to $65

178 Brighton Ave., Brighton. Exceptional 5 and 6-room suites, beautifully arranged, convenient to everything; every modern convenience, including General Electric refrigeration, tile baths with showers, abundance of heat and hot water. See Mrs. Plummer, Suite 1, 56 Parkvale Ave., or call Aspinwall 5697.

NILES **DORCHESTER $40-$60** Uphams Corner section, reduced rentals. 2 and 3 room suites with electrical refrigeration, automatic elevator, steam heat, janitor service. Mr. Gowen, Supt. 677 Dudley St. or Lafayette 5616.

WINTHROP HIGHLANDS

Heated 4-5-room apartments, centrally located; janitor service, $35-$40. Ocean 1394-W.

722-728 COMMONWEALTH AVE. Furnished, unfurnished, 2-3-room suites, heated; refrigeration free; reasonable; janitor service. East Boston 2711. Com. 9080.

ARLINGTON—5 rooms, all modern impts.; garage optional; rent reasonable. Arl. 1129-M.

BROOKLINE—Small suites, furnished, unfurnished for business people, housekeeping facilities, reasonable. 208 Winthrop Rd.; Regent 2901.

BROOKLINE—Runkle district; upper 2 family, 7 rooms, refrigeration, garage, $65. Asp. 3638.

BROOKLINE—563 Heath St., 6 rooms, modern, $40; garage optional. Reg. 1976-R

BROOKLINE—Chestnut Hill; modern 5 rooms $38; convenient location. Asp. 0619.

BROOKLINE—4 Kendall Pl.; renovated lower 5 rooms, 2 family, $38. Bea. 3892.

CAMBRIDGE apartments, heated and unheated, $20-$35. J. E. Compton, 684 Mass. Ave., Central Sq., Cambridge; Uni. 4417.

CAMBRIDGE—Overlooking Fresh Pond, 6 rooms, hot water heat, garage. Uni. 8143-R.

CAMBRIDGE—Best location, 5 rooms, gumwood finish, tiled bath, hot water heat, garage optional, reduced rental. Por. 1072

CAMBRIDGE—4 rooms, electricity, gas, toilet; $18. 81 Montgomery St. Malden 0419-6531

CAMBRIDGE—4 sunny rooms, all impt., A1 location, $30. Porter 0460-W

CAMBRIDGE—5 rooms, all impts., back porch, $28. 20 Peter St. Uni. 3750-M.

CAMBRIDGE NORTH—5 rooms, new house, modern impts., $40, parking. Uni. 8138-R.

CHARLESTOWN—4 rooms, bath, coal and gas range, $18. Call Som. 4136.

COMMONWEALTH GARDENS, 1999 Commonwealth Ave., ultra modern, 3-4 rooms; Craftex walls; colored tile bath; lowest prices for value offered. Apply premises. Alg. 8481.

DORCHESTER—Near busses, heated 4 rooms, all impts., furnished, unfurnished. Talbot 9656.

DORCHESTER—3-4 rooms, A-1 condition, $20-$23; also 3 furnished rooms, $6 week. 2 Templeton Way, Talbot 7870.

DORCHESTER—Marie St., 5 rooms, reception hall. Suite 2. $35. Stadium 5453.

DORCHESTER—New 5 rooms, all improvements first floor, $40. Geneva 8633.

JAMAICA PLAIN — Modern 6 rooms, hardwood floors, hot water heat, car space. 7 Adelaide St.

JAMAICA PLAIN—New modern 4 rooms, reception, parking space, $35. Gar. 9883.

JAMAICA PLAIN—7 large rooms, reasonable, 1 min. from El. 14 Asticou Rd.

JAMAICA PLAIN, 56 Woodlawn St.—5 rooms, hot water heat, $28. Pwky. 0713.

JAMAICA PLAIN—Pond section, 5 rooms, large reception hall, $40. Jam. 0169.

JAMAICA POND section; 5 beautiful rooms, reception, piazzas. 43 Parkton Rd. Jamaica 2616-W.

LYNN—Earlham Apartments, 2-3-4-5 rooms, $50-$75. Small apartments furnished. Breakers 9267.

MALDEN—92 Beach, 6 rooms, tile bath, fireplaces, modern improvements, hardwood floors, garage. Near cars, trains. Mal. 6286

MALDEN—Heated 6 rooms, $40; garage optional. 814 Main St. Mal. 1440-0905.

MATTAPAN—640 River St., modern 5 rooms, tile bath, $35. Gar. 8564.

MEDFORD—40 Alexander Ave., 6 large rooms, modern impts., $35. Mystic 1213-M.

MEDFORD—5 rooms, 2d floor, all impts. 36 Metcalf St. Mystic 0827-J.

ROXBURY—18 Wigglesworth St., near Harvard Medical, 5 rooms, bath, $22; 4 rooms, bath, $20; modern impts. Jam. 1004-M.

ROXBURY—113 Hammond St., apartment, four rooms and bath, unheated; rent $20 month. Tel Cap. 1949. 73 Tremont St., Room 843.

ROXBURY—5-6-8 rooms, $37-$39-$47, modern 2 families. 19-23-27 Townsend St. Highlands 7821

ROXBURY—46 Winslow St., 4-5 rooms, all impts., reasonable rent. Gar. 1398.

ROXBURY—$40, heated, sunny 6 rooms, newly renovated. Apply 5 Penryth St.

SOMERVILLE—Corner 6 rooms, impts., stove heat, $25; $30 with garage; 3 rooms, $16, stoves, electricity. Som. 7894-M.

WATERTOWN—Lower modern 5 rooms, newly renovated, $35, garage optional. Mid. 6782-J.

WEST ROXBURY—5-6 rooms, modern, steam heat, garage, $42-$45. Park. 4139-R.

WINTHROP Highlands—2-3-room heated suites; completely renovated, sun parlor, resident janitor, $35. 9 Cliff Ave. Ocean 2999-M.

42-44 ST. GERMAIN St., Back Bay, second floor apartments, four rooms and bath, unheated. Tel. Cap. 1949, 73 Tremont st., Room 843

5 ROOMS, tile bath, oak floors, steam heat. 9 Rosaria St., Dorchester. TALbot 8604

$35—Attractive 5 rooms, all improvements. 118 Corey Rd., Aspinwall 9415.

60 EAST NEWTON ST.—3 rooms, bath, heat, $30; 2 adults. Call after 2 p. m.

84 W. RUTLAND SQ.—2-3 rooms, electricity, phone, heat and water. Reasonable.

ARE you looking for an apartment? If you are and do not find what you want listed here, call MISS CROSBY, LIBERTY 4000, and she will furnish you with a complete list without charge.

Furnished Apartments

BACK BAY—174 St. Botolph St., 3-room furnished heated suite, $8 weekly.

BEACON ST., Coolidge Corner — Furnished, heated, 2 rooms, gas, electric, $43. Beacon 3274.

CAMBRIDGE—Heated 2 rooms, kitchen, bath, furn., adults. Uni. 5983-W, mornings.

QUINCY—Modern furnished 4 rooms, free heat, light, $40. Ken. 2015, Gra. 4537.

ROXBURY—Widow wishes to share her suite with couple or students, board optional, reasonable, Jewish preferred. 150 Walnut Ave., Suite 2.

SOMERVILLE — 2-3-room suite, first floor, $5-$7.50. 21 Prescott St.; Som. 8504-R.

WINTHROP HIGHLANDS—Heated 4-5 rooms, Frigidaire, $40-$50. 90 Sagamore Ave.; Ocean 1737-W.

Business Prop. for Sale

QUINCY—Will sell or exchange greenhouse and about 40,000 ft. land. Call at 535 Sea St., or tel. President 2241.

Building Materials

OAK FLOORING
3/8x2" Just right to cover worn floors. 2c FT.
13-16x2¼" Face. Good grade and lengths. Polished surface. The lowest prices ever quoted. 3½c FT.
ASPHALT SHINGLES $3.50 Sq.
First Quality Strip. Choice of colors. Underwriter's Label.
OPEN WEDNESDAY, OCT. 12
FRIEND LUMBER CO. Tel. Mystic 5650
424 Riverside Ave., Medford, Mass.

Radio—Equipment

75c Radio Repairing (plus parts) Anywhere! Commonwealth Radio Co. Com. 4352

Repairing—Refinishing

HOUSE CLEANING from cellar to attic by experts. Anywhere! Highlands 5079.

Clothing

1 and 2-PANT SUITS TOPCOATS $3.98 & up
$30 & $40 SUITS, TOPCOATS, OVERCOATS Now 4.98, 7.98, 9.75, 12.75
$3 and $5 PANTS Now 98c, 1.69
UNITED CLOTHIERS, Inc.
103 WASHINGTON ST. 103

SUITS—Plenty blues, $4.95; pants, $1.45; TUXEDOS, $6.95, 100 TOPCOATS, $2.95. Goldman's, 4 Green St., or 2073 Wash. St.

Miscellaneous for Sale

SECOND HAND meat choppers, computing scales and meat slicer, for sale, cheap. 16 Blagden St. Phone Kenmore 1270.

Exterminators

Roaches, Bedbugs, Rats

Safty Fume Destroys Moths, Germs For Sale or service furnished. Safety Fumigant Co., 29 India St. Hub. 6270.

Automobiles

OPEN
All Day, Wed., Oct. 12
9 A. M. to 6 P. M.
75 CARS ALL MAKES ALL MODELS
$50-$75-$100-$125-$150-$175 & up
NO CASH DOWN
provided your car covers 1st payment Balance $3.50 to $7.50 per week
The HENLEY KIMBALL CO.
650 Beacon St., Ken. Sta.
KENmore 4010

USED TIRES
Almost New, Goodyear, General, Federal
TRUCK TIRES $3 EACH

Sizes	Price
21x4.40 29x4.50 30x4.50 28x4.75	$1.25
31x5.25 30x5.00 32x6.00 33x6.00	$1.50
29x5.00 31x6.00 29x5.50	$1.00

Mail Orders Filled. Send check or money order

ROYAL TIRE CO.
300 Columbus Ave., Boston

1931 Chevrolet Sport Coupe

De Luxe Model, very snappy car with rumble seat, tires excellent, mechanically perfect, upholstery spotless. Low mileage. Priced right, sold with an O. K. that counts.

J. J. DELANEY, INC.
1509 Blue Hill Ave., Mattapan. Bluehills 2090.

REPOSSESSED CARS

A LARGE finance company has on hand a number of Repossessed Automobiles, many of which are almost new and may be purchased for the amount of notes due. For further information write to Box T-15, Boston American.

1930 CHEVROLET COACH

An exceptional buy. In excellent condition throughout, tires perfect, like new inside and out. Low mileage. Terms. Sold with an O. K. that counts.

J. J. DELANEY, INC.
1509 Blue Hill Ave., Mattapan. Bluehills 2090.

1930 Dodge 6 Sedan $285

4-door Sedan, clean upholstery, 6 wire wheels and fender wells, original Duco finish, like new. Guaranteed 60 days. Liberal terms. L. P. G., 358 Ocean Ave. Revere 1340.

Ask About NO CASH DOWN
Plenty of Cars $150, $225 up
THE HENLEY KIMBALL CO.
750 Beacon St. Open Eves Ken 4010

Autos Wanted

We pay spot cash. See us before selling. 1182 COMMONWEALTH AVE Tel LONgwood 8507

100 FORDS WANTED

Cash waiting, highest prices paid. 84 Prospect st., Cambridge. University 9925.

'31 BUICK DE LUXE ROADSTER 6 wire wheels; driven 6000 miles; impossible to tell from brand new; cost $2000; sacrifice $845. Finance Co., 457 Stuart St.; Com. 0531.

1929 CHEVROLET COUPE, $165 Stanley, Harlow Chevrolet Corp. 340 Main St. Charlestown 0067

WILLYS 6 Coupe, 1931, in good condition, reasonable. Mrs. Hurley, Charlestown 0243-W.

DODGE D. A. SEDAN, $275—Very clean. Jack's Garage, 783 Blue Hill Ave., Dorchester. See Mr. Johnson.

METAL GARAGE Catalog Free. Whittredge P. B. Co., 972 Broad St., Lynn.

'28 PONTIAC 4-door Sedan, $135. Motor Car Co. of N. E., 850 Commonwealth Ave.

NASH

2 DAY SALE
TUESDAY and All Day WEDNESDAY, THE HOLIDAY

OUR REPUTATION IS YOUR PROTECTION
Trade Mark Registered

Like Old Times

All you have to do is just drop in here to be convinced of another bona fide opportunity to get yourself just the car most suitable to your own personal needs—priced *even lower than you intended to pay. Doesn't that mean real saving for you!*

1928 DODGE D. A. COUPE **$295**
1930 HUDSON SPORT COACH **$345**
1932 Nash Twin Ignition 8 Sedan **$1045**
1929 PACKARD SEDAN **$545**

NASH CARS

'29 Spe. 6 Sedan	$395
'29 Adv. 8 Sedan	445
'29 Adv. 6 Sedan	435
'30 Adv. 8 Sedan	645
'30 Adv. 8 Coach	625
'31 Stand. 8 Conv. Sedan	595
'30 Adv. 8 Amb. Sedan	745
'31 Standard 8 Sedan	545

OTHER MAKES

'28 Packard Sedan	$295
'29 Graham Cpe., rumble seat	345
'31 Hupmobile 8 Sedan	595
'29 Dodge Coupe, rumble seat	375
'30 Chrysler Sedan	395
'29 Packard 7-Pass. Sedan	950
'30 Buick Sedan	645
'29 Pierce-Arrow Brougham	695

ALL UNDER $199

'29 Pontiac Coach	$195
'28 Oakland Conv. Coupe	195
'29 Chevrolet Brougham	175
'29 Essex Sedan	195
'28 Essex Sedan	125
'26 Buick Coach	35
'29 Ford Town Sedan	165
'29 Willys Knight Coupe	195

NASH CARS

'27 Adv. 6 Amb. Sedan	$195
'28 Adv. 6 Coach	125
'28 Spe. 6 Conv. Coupe	195
'27 Stand. 6 Sedan	75

Open Evenings
NASH NEW ENGLAND CO.
Used Car Dept. 630 Commonwealth Ave. Kenmore 1400-1405

1930 De SOTO 8 SEDAN, $375—Good mechanically, new tires, very clean, accept small trade, terms. Jack's Garage, 783 Blue Hill Ave., Dorchester. Mr. Johnson.

1929 FORD TUDOR, $150 Good mechanically, very clean. Jack's Garage, 783 Blue Hill Ave., Dorchester. See Mr. Johnson.

LATE PONTIAC COACH, $40 15 BERKELEY ST., Boston; Hancock 7365

1931 FORD COUPE, $275—Good condition. Jack's Garage, 783 Blue Hill Ave., Dorchester. See Mr. Johnson.

1929 FORD COUPE, $150—Excellent condition, drive it and see. Jack's Garage, 783 Blue Hill Ave., Dorchester. See Mr. Johnson.

TIRE Sale — 29x4.40, $2.95; 13-plate storage battery, $3.89. Fields, 1030 Commonwealth Ave.

USED Trucks; all makes and models to choose from. General Motors Truck Co., 103 No. Beacon St. Sta. 2900.

1928 NASH Advanced Brougham, A-1 condition; real buy, $190. Mr. Hurley, Aspinwall 4800.

Automobile Schools

$10 Guaranteed License Course 406 Tremont St. HUB. 4339 **$10**

$5 COMPLETE LICENSE COURSE 117 Berkeley St. HUB. 4339 **$5**

Dancing

BOSTON'S FOREMOST RELIABLE REFINED SCHOOL
15 Private Lessons $5
Uptown School Modern Dancing
330 Mass Ave., at Hunt,
Next Door Spaulding's Restaurant
TEL. CIRCLE 9068
Newest ballroom steps, fox-trot, waltz, "400," etc. Beginners guaranteed to learn here. Expert young ladies and gentlemen instructors. Learn Quickly!
OPEN HOLIDAY AS USUAL—10 A. M. TO 10 P. M.

"MY REPUTATION IS YOUR PROTECTION"
PROF. RITTER
177 TREMONT ST. DEV.7330
BALLROOM Guaranteed in 4 Lessons
and TAP DANCING ALL STYLES TAUGHT

Mode School--Modern Dancing
EDNA HUNT—EVELYN JACKSON
177 HUNTINGTON AVE. COMMONWEALTH 9003
Introductory Free Lesson—Enroll Now
Private 10 A.M.-10 P.M. Classes Tues. & Fri. Eves.

PAPARONE STUDIOS
All Kinds of Dancing Taught
1088 Boylston St. (near Mass. Ave.) Tel. Com. 8071

MISS WISEMAN 431 BOYLSTON ST. TEL. CIR. 8668
Learn Latest Fox-Trot—Waltz—"400"—Tango

$1 Strictly private lessons. Modern dancing. Young lady teachers. Prefers adult beginners. Circle 9425.

2 PRIVATE LESSONS, SHIRLEY HAYES 330 MASS. AVE. TEL. CIRCLE 9068 **$1**

Oil Burners

QUICK MEAL
Oil Burners and Oil Heating Stoves
STOVE RANGE **REPAIRS** FURNACE BOILER
WAVERLY, 52 UNION ST., BOSTON

OIL BURNER SERVICE ANY MAKE
Installed, serviced, repaired. CARROLL INSTALLATION & SERVICE, 12 Waverly St., Camb. University 1263.

BUY direct, Standard range oil burners, guaranteed and complete, $13.95. Standard Sales Co., 446 Tremont St., Boston. Hub. 9879.

RANGE OIL BURNERS, guaranteed 5 yrs., $9. Direct to dealers. COHEN SALES CO., 40 Washington Ave., Chelsea. 0032.

$11 Range Oil Burner; Underwriters' Approval. Ricard Sales Co., 77 Roxbury St., Boston. Gar 5667.

Better Grade Range Oil Burners Complete—Guaranteed **$8.50** Factory Office, 31 Summer St. Lynn. BRE. 6702.

BETTER-GLOW range burners, $14.95; guaranteed 5 years, installed free. Parkway 4615-M.

Fuel

ANTHRACITE HEATER COAL $11
HARD COAL BRIQUETTES $9.50
PROMPT DELIVERY. ARL. 4040

FUEL AT COST

Egg	Stove	Nut	Coke
$12.50	$12.75	$12.50	$10
Briquettes $9.75.		Phone Jamaica 6747	

COKE $10 2-Ton Orders; 1-Ton $10.50. Lumpy Soft Coal $7.50. Com. 8553.

HIGHLAND COKE, $10.50 per TON. All sizes. Call PARkway 2541.

Dogs—Cats—Pets

Scottish Terrier pups. Registered Stock. Priced right! PORter 5796.

Medical

FREE, X-RAY

Examination, consultation and trial treatment absolutely free to all who call before Oct. 16th. The X-ray and mercury quartz light treatment are accomplishing wonders in diseases of every description. No matter what your disease may be, Daniel J. Walsh, M. D., 18 Boylston St., Boston, Mass., fulfills the above offer. Office hours, Mon., Wed., Thurs. and Sat., 10 to 1, 2 to 4, and 5 to 8; Tues. and Fri., 10 a. m. to 4 p. m. Closed Sundays and Holidays.

BLOOD AND SKIN DISEASE
TREATED BY THE LATEST METHOD
ECZEMA—PSORIASIS
INTRAVENOUS INJECTIONS WHEN NECESSARY
Hours 9 to 8 **W. Mulcahy, M. D.** 32 Boylston Street

Jewelry—Diamonds

DIAMONDS RESET
WHILE YOU WAIT—See it Set
In modern mountings
18 Karat Gold $5 Platinum $20
SAGER BROS. & CO.
333 Wash. St., 6th Floor, Room 616

Legal Notices

IN BOARD OF STREET COMMISSIONERS OF THE CITY OF BOSTON, October 6, 1932.

ORDERED: That due notice be given, that this Board is of the opinion that, in said city, public improvements should be made, consisting of:

The laying out and construction of Atherton avenue, Hyde Park district, as a highway, from Fairview avenue northwesterly; with the name of Alvardo avenue or some other distinctive name;

The laying out and construction of Waldemar avenue, East Boston district, as a highway, from Walley street westerly;

The laying out and construction of Lafayette Park, Dorchester district, as a highway, from Julian street northerly; with the name of Julian Park or some other distinctive name;

Substantially as shown on plans in the office of this Board, that it intends to pass orders for making said improvements, and that it appoints 11 o'clock A. M., of October 20, 1932, and the office of this Board, 401 City Hall Annex, as the time and place for public hearings in the matters.

A true copy of an order passed by said Board on said day. Attest:

CORNELIUS A. REARDON, Secretary.
o7, 8, 10, 11-32

BOSTON EVENING AMERICAN

Entered as second class matter at the Postoffice at Boston, Mass., under the Act of March 3, 1879, also at the Postoffice Department, Canada.

Published daily except Sundays, 5 Winthrop Square, Boston 8, Mass., by NEW ENGLAND NEWSPAPER PUBLISHING COMPANY.

Domestic rates (Subscriptions by Mail). Postpaid: One Month 50c. Six Months, $3. One Year $6. Foreign rates. One Month $1. Six Months $6. One Year $12. One cent extra per copy in the Boston Postal District. Subscriptions payable strictly in advance.

The Boston Evening American assumes no financial responsibility for typographical errors in advertisements, but will reprint that part of an advertisement in which the typographical errors occur. Advertisers will please notify the management immediately of any error which may occur.

MEMBER ASSOCIATED PRESS
The Associated Press is exclusively entitled to the use for reproduction of all news dispatches credited to it or not otherwise credited to this paper, and also the local news published therein. All rights of republication of special dispatches herein are also reserved.

NEW ENGLAND'S GREATEST
EVENING NEWSPAPER

BOSTON EVENING AMERICAN

LARGEST EVENING CIRCULATION
BY MORE THAN 80,000

TUESDAY, OCTOBER 11, 1932

50 Years of Service
The Knights of Columbus

Fifty years ago, in a New England community, a little group of earnest men organized the Knights of Columbus.

Their purpose was to honor the Genoese navigator who discovered America. And it was, by emulation of his virtues, to spread courage, fidelity and the simple Christian attributes among the people of the land he had opened to the world.

The succeeding fifty years have been epochal in the life of this fraternal organization so modestly created. It stands out today as one of the most impressive and influential of all our fraternal societies.

Its membership is measured by the hundreds of thousands. Its charities are unbounded. It has established beautiful homes and assembly halls where its members may derive the benefits of cultural education and fraternal friendship.

The Knights of Columbus is today an important institution in the life of this country. Here it has greatly flourished, and properly so, because New England was its original home. As it now celebrates its half-century of progress, we wish it well and the happy future that seems assured to it.

Every Little Bit Helps
But More Needed to Perfect Cape Cod Canal

"You should be gratified that $277,000 has been appropriated to dredge the approaches to the Sagamore Bridge. This is entirely in line with your repeated and insistent demands for enlargement and improvement of the Cape Cod Canal.

The above comes to the Boston Evening American from an official at Washington.

We shouldn't look a gift horse in the mouth, of course. The dredging thus to be done is important to adequate use of the Canal.

But we shall be better pleased when the government decides to expend the $20,000,000 that will enable this valuable channel of tidewater commerce to be utilized to its utmost capacity. Well, New England, we have made a start, anyway. So let's all pull together and keep on going toward our ultimate goal.

Dry Logic

The usage of the terms "fruit punch" and "fruit cocktail" is one fraught with heavy danger to modern youth, say the women dry leaders at conference in Ontario. Equally as insidious is the referring to apple juice as "cider" and "root beer" as "root beer," because of the wicked suggestion of alcohol.

The officials recommend terms like "fruit nectar" and "fruit cup." These are an incentive to virtue, like the Victorian euphemism of "piano limbs."

From the viewpoint of psychologists, who hold that suggestion is powerful, the officials are justified. From the viewpoint of common sense they are just plain silly. Though, come to think of it, the idea is not so silly as the "anti-setup" law with us, which can run into the bastile hotelkeepers who serve customers with ginger-ale and ice—possible ingredients of a highball.

New Voices Needed

It was a lament of the anthropologist, Professor George Dorsey, that music had become monotonous, as if it were tailored for the public, like one suit for Uncle Sam. The more dulcet sounds are still gotten only from the piano, that musical beast of burden, the violin and the flute group.

A club has been started in New York to provide new music. Or rather, to revive the old. The players will caress the ear with tones from the clavichord, bina, theorbe, sordine, archlute, althord and tymbal. Nor will the kit and the doodlesack, this latter a cousin of the bagpipe, be overlooked.

Dr. Johnson vowed that the loveliest music was that of ten bagpipes in a closed room, all playing different tunes. Those who dislike mammy crooners and loud-speaker uproar will think bagpipes, in comparison, lovely indeed.

The Advancing South

Alabama has taken a notable step forward in tolerance. Its House has passed a bill allowing the sale of near-beer. This fluid had been under a ban for years because, as the bill phrased it, "it looks like, smells like and tastes like beer."

To whom? What profiteth it a man to have a powerful legal intellect, or enough to get elected to office, if he have no more sense than to be fooled by near-bear? No doubt these legislators could be fooled also by near-rye and pseudo-Bourbon, for their taste-buds must be atrophied.

There are people that Prohibition won't benefit, it would seem. Still, the case of Alabama is not hopeless. Four years ago she abolished chain-gangs and today admits that a man can drink near-beer and not be an outlaw.

Kindly Mrs. Storrow

Mrs. James J. Storrow of Boston was accorded high honor by the National Girl Scout Convention at Virginia Beach. If there is any lady who merits distinction and upon whom it can be conferred without arousing envy in others, it is Mrs. Storrow. The benefactions of herself and her late husband are epic in Boston. Mrs. Storrow's interest has ranged from the development of the Charles River Esplanade to the finding of work for released prisoners anxious to rehabilitate themselves. Her devotion to civic and philanthropic movements has been unceasing.

Chopping and Depression

John D. Rockefeller started his fortune in a time of business panic. There are some who have initiative, even today. In Newmarket, N. H., a man bought stumpage rights in a public forest at $1 a cord, and started chopping. Some thirty others followed his example. They have now cut more than 200 cords, and are still working. Their industry will not only provide some profit for themselves. The town will get its share of the fuel, to be given to the poor, without cost, when the chill blasts of Winter come.

More Scaffolding Than Repairs

By Nelson Harding

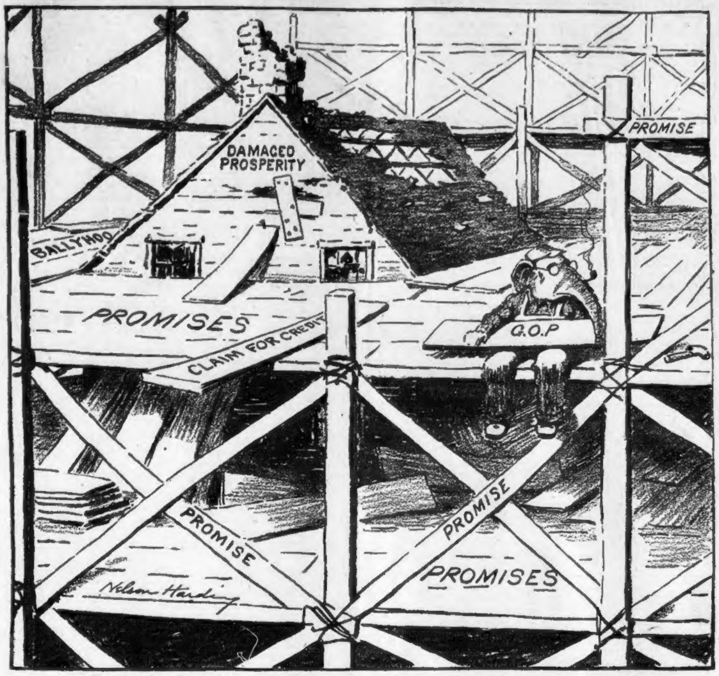

There is a lot of scaffolding
Erected, it is true.
It's high, wide and elaborate
And quite impressive, too.

In fact, there's so much scaffolding
Around the job today
That folks ask why the real repairs
Are not well under way?

O. O. McIntyre
Day by Day in Europe

Power of Mussolini

VENICE, Oct. 11—A refreshing sleep, and Venice, from a lancet window, seemed lovelier than ever. In the clarity of a blazing sun, sad, mellow palaces, domes and minarets shimmered darkly in canals and church spires seemed swimming sword blade in the dreamy light.

A dew-spangled rose lay across each breakfast plate, and I wondered where they grew in this network of waterways. The waiter said, the city was cleaner than ever before, attributing its spruceness to Mussolini. It was breakfast so I didn't tell him about the dead cat floating in Grand Canal last night.

After New York's sharp perpendicular, all architecture seems out of kilter—like a modernistic scene on a revue back drop. Signor Silvey, over a steaming cup of American coffee, did not think the city would last long. But he has been gondolaing in the moonlight. And seems wan.

Outside of Cologne, Germany, I never heard so many morning bells, some harsh, some silver-tongued and one with a long sustained soprano note. No one appears to be in a hurry, save the police, who, briskly staccato, move about like clock-work soldiers.

I have heard Venetian women have a grace and sculptural beauty no others have. This may be true of dancing girls at festivals, but those I have seen are rather stodgy, white-stockinged and unexpressive. Most of them would look at home in the brooding doorways of Mulberry street.

* * *

Throughout the languor of Venice is felt the alert undercurrent of Italy's dominating dynamo, Mussolini. A current story concerns his handling of a vendetta, in which five were stilettoed in a hamlet in Sicily. The total male population numbered 258. All refused to talk, and the entire 258 have been banished for life—with no hope of reprieve.

* * *

The best known American in Venice is Dorothy Caruso, widow of the idolized tenor, Enrico. She has a venerable palace in town and a villa at the Lido, is active in charity and a social leader in the colony from the States. She adores the Venice that Caruso loved, but her plump daughter Gloria at 13 reputedly longs for New York.

* * *

I am not music-conscious, but, being so full of fun and everything, I like the Venetian brand. The orchestra tries to drown the singers and the singers in purplish apoplectic strains try to drown the orchestra. When all this fails, they suddenly combine and in extraordinary obbligato try to raise the roof. It gives music a certain something.

Venetian vittles, outside a large variety of sea specialties, is mostly veal, paste and spaghetti. I've been urged to toy with the toy octopus that abounds. It is called calamaretti, but I made no promises. Then there is the popular fritto di mare, a jumble of tiny fish netted in lagoons. Venetians always are so steamed up about their moonlights, castles and old paintings, they have never given serious thought to a juicy T-bone steak. I'll trade my Peru bond for a single share in a "T-Bone Tomasso Shack" in any side calle. And toss in my Columbus, O, union depot necktie to boot.

* * *

In a bit of man-about-towning, I found singular charm in the midget public squares, so pleasantly pastured on every hand. Such breathing spots, though savored in small doses, offer frequent and sudden escapes.

* * *

We dined at the never-closed Florians, with its quadrangle of outside chairs. Two tables away, an unhappy American tourist, depressed by copious helpings of local panther-sweat coupled with homesickness, was having an ultra fancy cry. I've been in Europe almost long enough for second papers myself and I wanted to join him. I have a new sniffle that is a honey.

(Copyright, 1932, for the Boston Evening American.)

Listen, World!
By Elsie Robinson

Don't Wait for 'Some Day'

REMEMBER when you were fifteen, and all your gorgeous dreams of what would happen some day?

Elsie Robinson

What a marvelous place that Some Day Land was going to be, and what a marvelous person you were going to be when you reached it!

Now, of course, you were only fifteen, and everything was all wrong. But some day—!!!—Some day everything would be different. Some day you would have the breaks, and people wouldn't be always crabbing at you the way they did. They'd seek you out and appreciate you and give you a chance to show what wonderful things you could do. For, of course, you could do wonderful things any time you wanted. You only needed a little appreciation, that was all! Then they'd see!

For some day, when you really got your chance and people started being nice to you, you were going to surprise everybody. You make them feel awful cheap for the way they had treated you. You would make them feel cheap by being so splendid to them. And you'd get your mother a diamond pin, and your sister a new silk dress, and you'd give Dad the swellest pipe there was!

And everybody would admire you because you were so kind, and good, and brave, 'n' honest, 'n' noble, 'n' handsome, 'n' smart, 'n' tidy, 'n' rich, 'n' powerful. Yes, everybody would just bust with admiration!

Some day! What wonderful dreams they were, when you were fifteen! And how you smile over them now, looking back through the years!

BUT DO YOU REALLY HAVE TO LOOK BACK SO VERY FAR? HAVE YOU TRULY OUTGROWN THOSE FIFTEEN-YEAR-OLD DREAMS OF THAT MAGIC SOME DAY LAND?

Millions of human beings haven't. Millions of us stay fifteen all the days of our life. And the adolescent dreams, that were touching and silly and lovable at fifteen, harden into the vicious habits of twenty-five and thirty-five and fifty.

For it's so easy to postpone action until "some day" time; so easy to wait until we "get the right breaks."

That letter you were going to write your mother—

That little check you were going to send your Dad—

That course of study you were going to take—

That kind word you were going to say—

That bad habit you were going to break—

That old quarrel you were going to heal—

How many months, or years, have you had these things in mind?

Some day, when you got around to them, when you had time, when things broke right, you were going to do all these things.

But they've never been done yet!

And they never will be done if you wait for "some day."

For that perfectly convenient some day will never come. Things will never break just right. There will always be some hitch, some handicap, some reason for not getting busy. You will never find the perfect place and the perfect time and the perfect opportunity. They don't happen in this imperfect world.

And the test of a man's maturity is his realization of this fact. A child waits for some day. The really mature man doesn't.

The mature man takes his world as he finds it and adapts his need to it. He makes the best of things while the making is good. He pays his debts as he goes along.

Don't wait for some day!
Live your good intentions now!

(Copyright, 1932, for the Boston Evening American.)

By Edgar A. Guest
Just Folks

Things

We build our hopes on this and that and spend our time and strength for things.
We want the chair with golden rungs to own the touch of pride it brings.
We must have all the modern gear, the newest clocks, the latest books,
Brass ornaments beside the hearth! For service? Not at all! For looks!
Things crack the whip about our ears and drive us at our fastest pace.
We wear the bit of luxury; the bridle rein of silk and lace,
The saddle of possession's urge; our flanks the spur of fashion stings
And day by day and week by week we all obey the whim of things.
Things fair to see or good to own, things made for use or loveliness,
Have come to be the rule by which we measure failure and success.
In things of silver and of gold and marble of exquisite shape
Mankind has found a slavery, which none of us can quite escape.

(Copyright, 1932, Edgar A. Guest.)

Daily Bible Text—*"I was glad when they said unto me, Let us go into the House of the Lord."—Psalm cxxii, 1.*

By the Rev. C. V. Russell, All Saints Church, Methuen. Next text by the Rev. I. W. Williamson, Tremont Temple, Boston.

Hearst Papers Advocate

1—The five billion dollar loan to relieve unemployment and put billions of dollars into immediate circulation.

2—Adoption of 5 per cent sales tax and reduction in income taxes, releasing income to finance industry.

3—Immediate modification of the Volstead act, permitting light wines and beers, reviving industry and employment, providing government income, ending racketeering and restoring American personal liberty.

'Hold on to Hoover' Until You Sink
By Claude G. Bowers

IF ANYTHING were lacking to show the desperate fears of the regime in power in Washington it is shown in the claque over the Des Moines speech of Mr. Hoover, so transparently organized.

The Hoover writers sat with their pencils poised over the paper; the press was prepared with interviews from such ardent champions of the average man as Jim Watson; and columns are being written to convince us that, after all, he who was to "eliminate poverty," give us a "chicken in every pot," "maintain the standard of living for the workingman" and "put agriculture on a par with industry" is the "miracle man" he was painted four years ago.

But it is just too bad that at this juncture, in the midst of the claque, the stock market suffered "the severest reaction since October" with stocks declining two to eight points the day after; and that private charity should announce that there are 1,250,000 jobless men in New York City alone—an increase of hundreds of thousands since the last appeal for funds was made.

* * *

Falsehood Is a Poor Straw to Grab

As we pointed out before, Mr. Hoover in his "marvelous speech," which the claque knew would be "marvelous" before it had been written, did not scruple to misrepresent facts. When he told the farmers that the Democrats proposed to drop the duties on farm products he must have misrepresented deliberately; for the Democrat platform makes no such pledge, and Mr. Roosevelt, at Sioux City, as Mr. Hoover well knew, said specifically the opposite.

Some Republican papers editorialized on Roosevelt's opposite statement, and Mr. Hoover must have known the truth when he deliberately stated that which is not true.

A drowning man notoriously will grasp at a straw to save himself, but falsehood is a poor straw at which to grab.

* * *

Few Men Have Been Given Jobs

Equally unfair and untruthful in their implications were Hoover's attacks on the public construction measures urged by the Democrats in House and Senate to put men to work. He calls the House measure a "pork barrel," and implies, of course, that indefensible projects were included in the bill.

And the truth is that not a single project was in the bill which had not been passed upon and approved by the Hoover Administration. And the truth is no program of public work would have been adopted but for the fight made by the Democrats in Congress under the leadership of Wagner and against the bitter opposition of Mr. Hoover himself.

Having been forced to yield because of the desperate appeals of welfare workers and the rising indignation of the people, the same Mr. Hoover, who notoriously opposed everything of the sort until compelled to surrender, now has the temerity to claim credit for the "pork barrel" that should have put men to work long ago.

We say "should" because it is also notorious that the Hoover Administration refused to turn a wheel to take advantage of the opportunity to put men to work through the instrumentality of the Democratic Wagner bill he had tried to kill.

It was not until ten weeks after work could have been commenced and men put on wages that Mr. Hoover agreed to start; and he did not agree to start until Senator Wagner had exposed the do-nothing policy in frequent statements and speeches.

And Al Smith calls our attention to the fact that even now few men have been given jobs. What arrogance, what effrontery, for Mr. Hoover to jeer at the very measure for which he claims credit.

* * *

Mr. Hoover Will Know What Is Meant

It was at Fort Wayne that Mr. Hoover spoke of "sportsmanship" in politics and deprecated "harsh personalities." A few million people with memories reaching back to 1928 will recall the kind of "sportsmanship" which characterized the Hoover campaign, and the kind of "personalities" spread through the national committee with the knowledge and unquestionably with the consent of the leader regarding Al Smith.

These "personalities" had nothing to do with Al Smith's public record; Mr. Hoover will know what is meant.

The attacks upon Mr. Hoover are upon the policies and the public record of the President on which he is asking a vindication. His committee is putting out a slogan—"Hold on to Hoover"—which is about as antiquated and amusing in the light of what has happened to those who held on to Hoover, as "Prosperity at Home and Prestige Abroad." To attack that record is not to indulge in personalities. The attacks are on the head of the Administration under which we have descended to such depths of human misery as we never have known before.

* * *

Lost the Confidence of the People

If Mr. Hoover has lost the confidence of the people; if there is more resentment of him than of any other President in history, it is because the people have concluded—on the record—that he has not played fair with them.

They have not forgotten the unprecedentedly reckless and grotesque promises and statements with which he won their support in 1928. Business had been put upon the basis of "permanent prosperity" by the Mellon regime; and Mr. Hoover was going to "eliminate poverty." And poverty that threatened starvation came to millions immediately in the wake of his induction into office.

Even then they were not ready to conclude that they had voted for a mythical man who did not exist.

It has required three years of unfair dealing with the public, of misrepresentation of conditions by Mr. Hoover utterly to deprive him of the confidence of the people.

He misrepresented business conditions instead of warning the public until the moment the crash came; they resent it.

He misrepresented and sought to conceal the state of unemployment for two years; they resent it.

He bitterly fought the Wagner measures for the relief of the jobless; they resent it.

He yielded to Joe Grundy, the notorious lobbyist, who had "raised a million dollars" for his election, over the protest of economists and business men on the prohibitive tariff act which has driven away the best customers we ever had; they resent it.

He, too, transparently stood for the power combines against the people; they resent it.

He opposed all proposals to use Federal money to supplement the absolute requirements of local communities for the prevention of the starvation of children until every welfare organization in the land was lined up against him; they resent it.

There is a firm conviction that his Administration has an understanding with the debtor nations about the foreign loans, and is deceiving the people now; and they resent it.

This resentment of Mr. Hoover is not made by party tactics; the Democrats control too few of the agencies of publicity for that; they have too little money to spend on that; and this resentment comes from the grass roots—the people themselves who feel they have been betrayed and have not been served. He decided long ago under which flag he would serve—and it is not the flag of the average man.

(Copyright, 1932.)